

NORTH STOCKTON COMMUNITY CENTER

ANDERSON PARK
STOCKTON, CALIFORNIA

MARQUIS ASSOCIATES
ARCHITECTS AND PLANNERS

LIST OF DRAWINGS

- TITLE SHEET
- C-1 TOPOGRAPHY MAP
- C-2 LAYOUT PLAN
- C-3 GRADING AND DRAINAGE PLAN
- C-4 PAVING & CONCRETE ELEVATIONS
- C-5 ON-SITE IMPROVEMENT DETAILS
- C-6 ON-SITE IMPROVEMENT DETAILS
- L-1 PLANTING PLAN
- L-2 IRRIGATION PLAN
- A-1 SITE PLAN, LEGEND & VICINITY MAP
- A-2 FLOOR PLAN, DETAIL PLANS & FINISH SCHEDULE
- A-3 BUILDING SECTIONS & COURTYARD ELEVATIONS
- A-4 EXTERIOR ELEVATIONS & DETAILS
- A-5 ROOF PLAN AND DETAILS
- A-6 REFLECTED CEILING PLAN & DETAILS
- A-7 INTERIOR ELEVATIONS
- A-8 INTERIOR ELEVATIONS
- A-9 DOOR & WINDOW SCHEDULES & DETAILS
- A-10 CASEWORK, STAIR, & INTERIOR DETAILS
- A-11 COURTYARD LANDSCAPE PLAN & DETAILS
- S-1 GENERAL NOTES & TYPICAL DETAILS
- S-2 FOUNDATION & FLOOR PLAN & DETAILS
- S-3 ROOF PLAN & DETAILS
- S-4 SECTIONS & DETAILS
- S-5 SECTIONS & DETAILS
- M-1 DETAILS & SCHEDULES
- M-2 FLOOR PLAN
- M-3 SECTIONS & DIAGRAMS
- P-1 SITE PLAN, SYMBOLS & SCHEDULES
- P-2 FLOOR PLANS
- P-3 DIAGRAMS & DETAILS
- E-1 SITE PLAN, SYMBOLS & DETAILS
- E-2 LIGHTING PLAN
- E-3 POWER PLAN
- E-4 DIAGRAMS, DETAILS & SCHEDULES

APPROVALS

Emil Leppa 12/17/77
DEPARTMENT OF PARKS & RECREATION DATE

Ray Miller 10/21/77
DEPARTMENT OF PUBLIC WORKS DATE

Joan C. Jeller 10-17-77
COMMUNITY DEVELOPMENT BUILDING DIVISION DATE

1994c

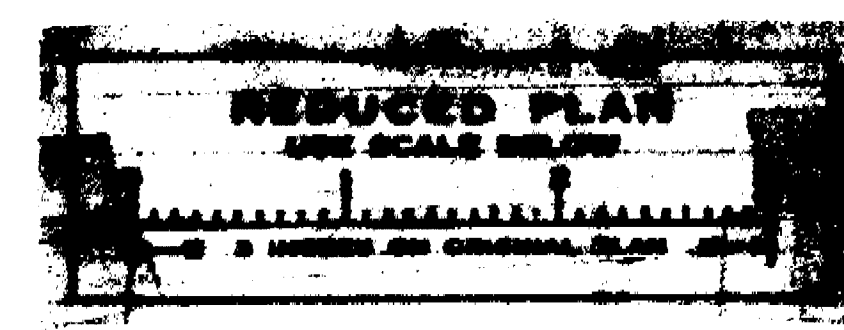

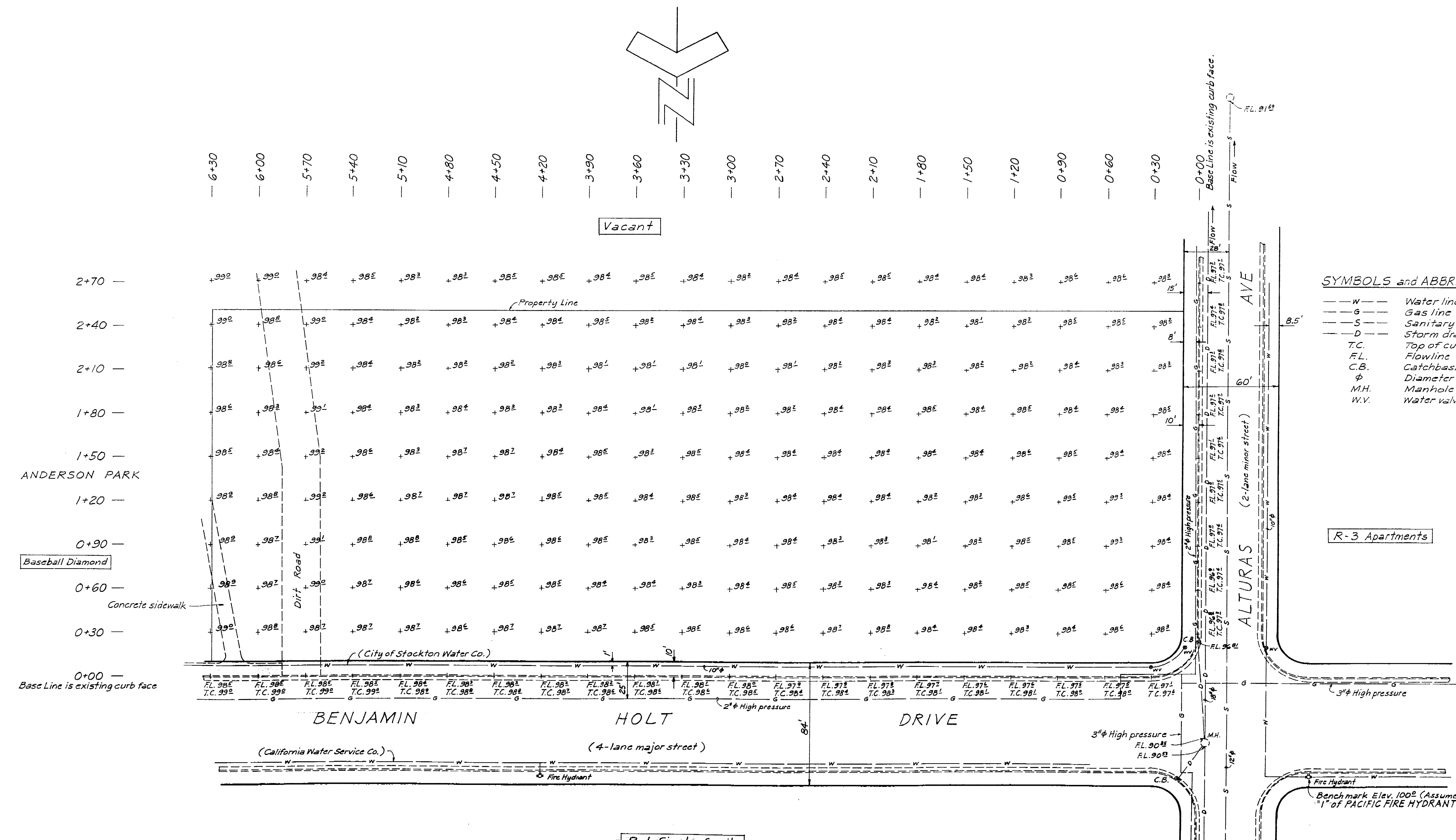

- SYMBOLS and ABBREVIATIONS**
- W — Water line
 - G — Gas line
 - S — Sanitary sewer line
 - D — Storm drain
 - T.C. — Top of curb
 - F.L. — Flowline
 - C.B. — Catchbasin
 - M.H. — Manhole
 - W.V. — Water valve

No.	Date	Description	Des.	Chk.
Revisions				

Marquis Associates
Architects and Planners
 243 Vallejo Street
 San Francisco
 California 94111
 415-786-2044

NORTH STOCKTON COMMUNITY CENTER
 STOCKTON, CALIFORNIA

CONSULTANTS

STRUCTURAL
 Raj. T. Desai Associates
 1045 Sansome Street
 San Francisco, California
 415 397-5365

MECHANICAL & ELECTRICAL
 Chamberlain & Painter
 637 Mission Street
 San Francisco, California
 415 982-1823

SOILS
 J. H. Kleinfelder & Associates
 2825 Myrtle Street
 Stockton, California
 209 466-2932

ESTIMATOR
 Paul Oppenheim
 P. O. Box 275, Star Route
 Sausalito, California
 415 386-3698

LANDSCAPE & CIVIL
 Dept. of Public Works & Dept. of Parks & Recreation
 City Hall
 Stockton, California

FB. 516 (3, 4)

TOPOGRAPHY MAP

NORTH STOCKTON COMMUNITY CENTER

DEPARTMENT OF PUBLIC WORKS
CITY OF STOCKTON, CALIFORNIA

SCALE 1" = 30'	APPROVED BY: DATE	SHEET NO.
DRAWN BY	DATE	
CHECKED BY		

Sheet No. **C1**

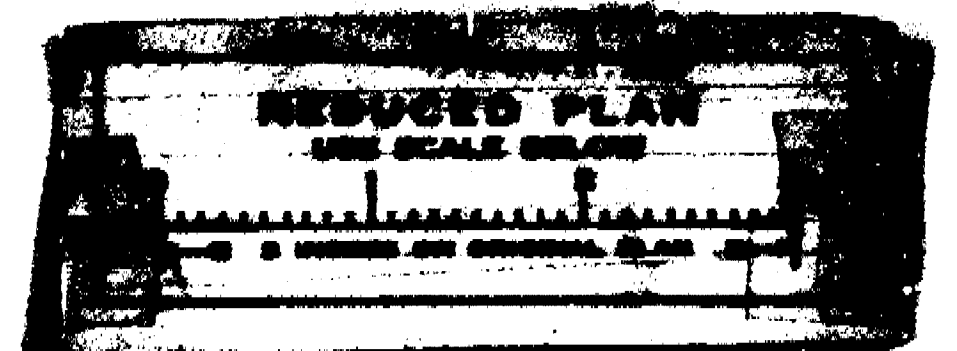

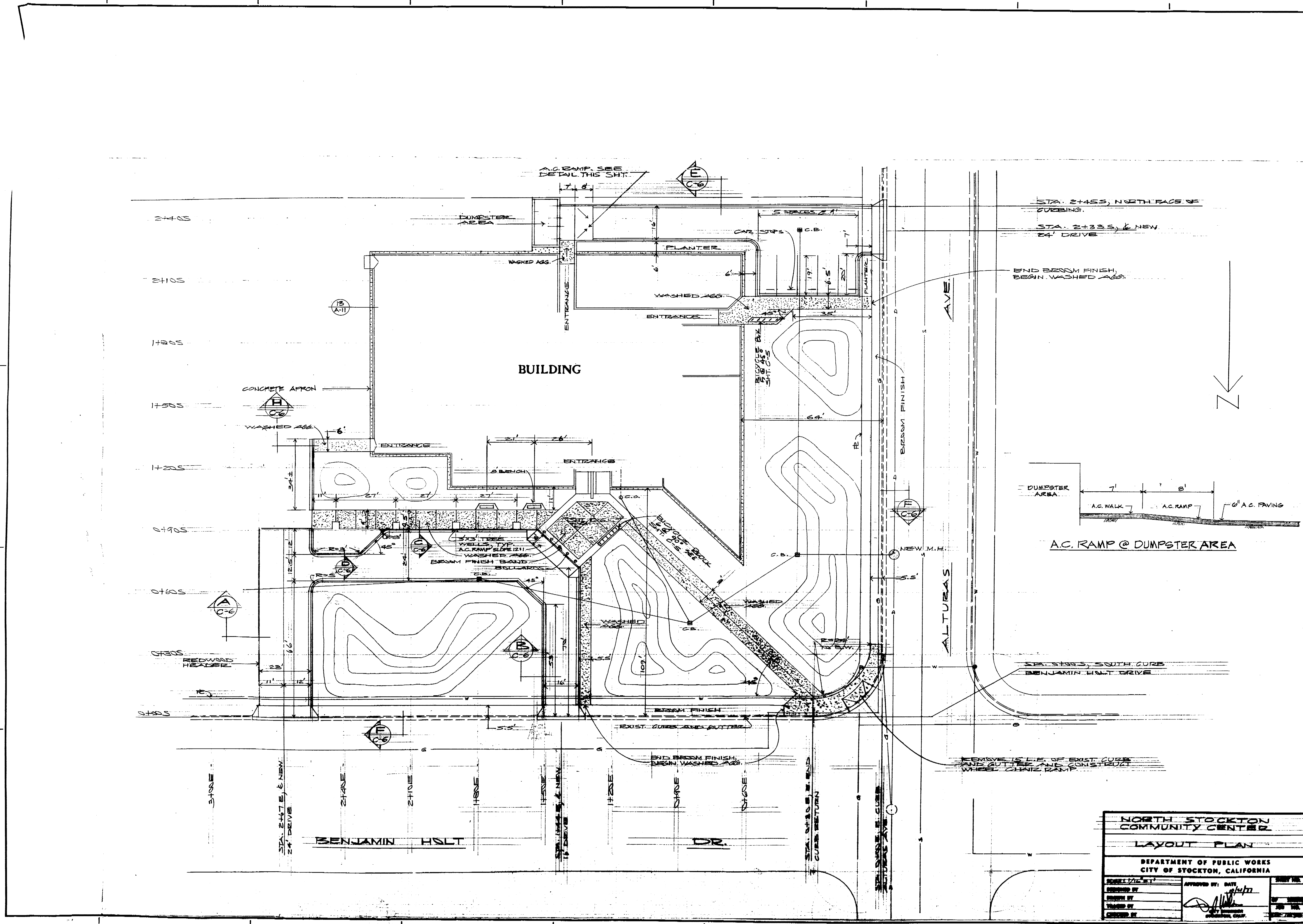

No.	Date	Description	Drawn by	Checked by
Revisions				

Marquis Associates
 Architects and Planners
 245 Vallejo Street
 San Francisco
 California 94111
 415-788-2844

NORTH STOCKTON COMMUNITY CENTER
 STOCKTON, CALIFORNIA

CONSULTANTS
STRUCTURAL
 Raj. T. Desai Associates
 1045 Sansome Street
 San Francisco, California
 415 397-5365

MECHANICAL & ELECTRICAL
 Chamberlain & Painter
 657 Mission Street
 San Francisco, California
 415 982-1823

SOILS
 J. H. Kleinfelder & Associates
 2125 Myrtle Street
 Stockton, California
 209 466-2932

ESTIMATOR
 Paul Oppenheim
 P. O. Box 275, Star Route
 Sausalito, California
 415 388-3898

LANDSCAPE & CIVIL
 Dept. of Public Works & Dept.
 of Parks & Recreation
 City Hall
 Stockton, California

NORTH STOCKTON COMMUNITY CENTER
LAYOUT PLAN
 DEPARTMENT OF PUBLIC WORKS
 CITY OF STOCKTON, CALIFORNIA

DESIGNED BY: [Signature]	APPROVED BY: [Signature]
DRAWN BY: [Signature]	CHECKED BY: [Signature]
DATE: [Date]	SCALE: [Scale]

Sheet No. **C2**

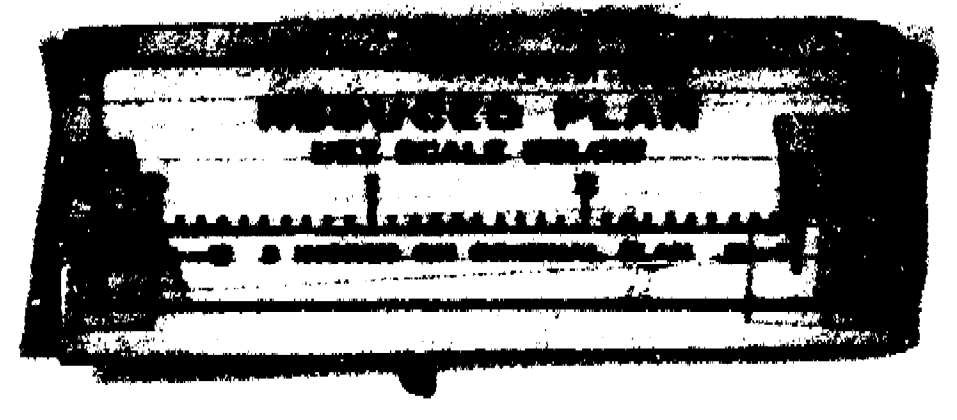

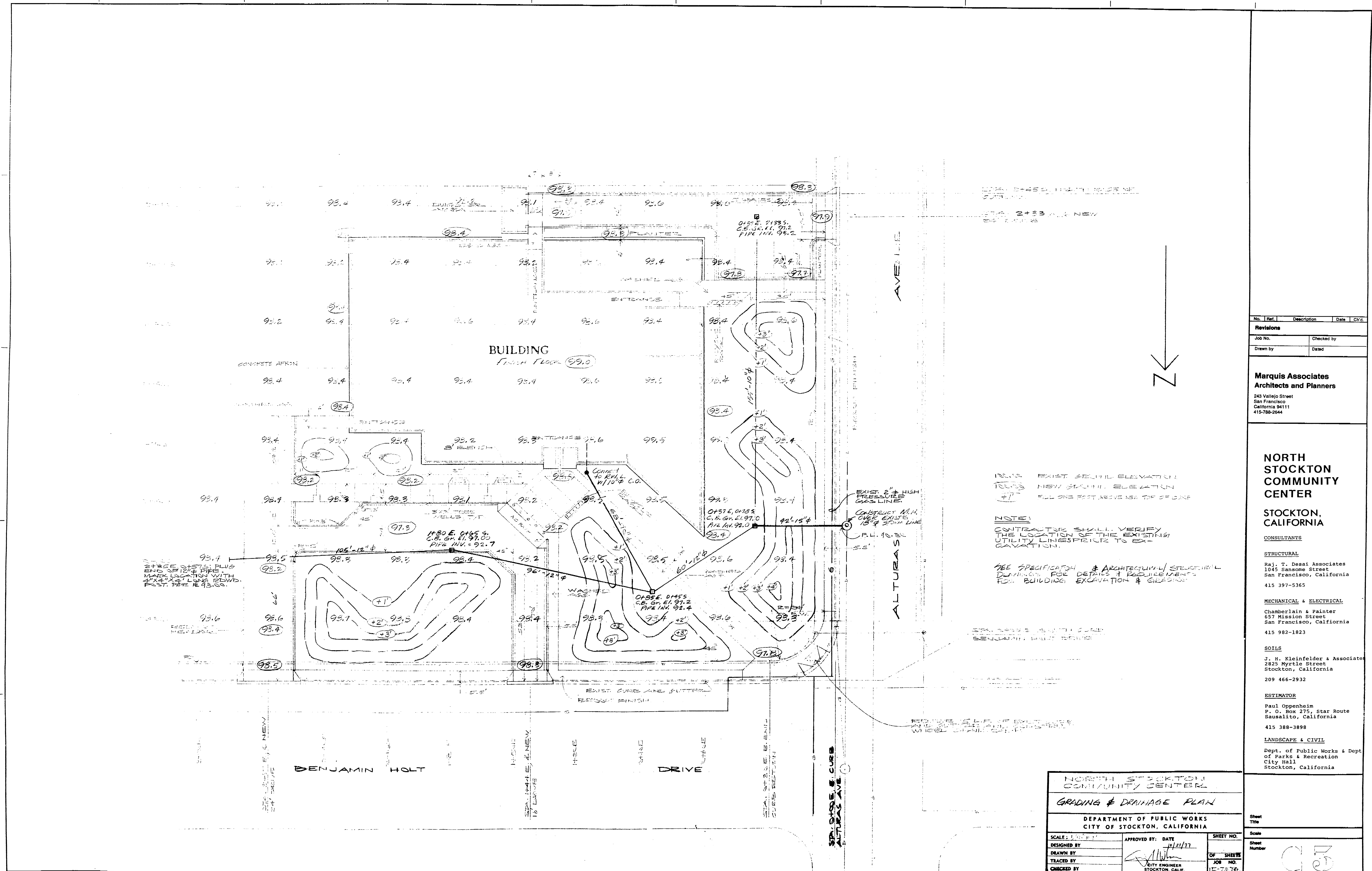

No.	Ref.	Description	Date	Chg.
Revisions				

Marquis Associates
 Architects and Planners
 243 Vallejo Street
 San Francisco
 California 94111
 415-788-0544

NORTH STOCKTON COMMUNITY CENTER
 STOCKTON, CALIFORNIA

CONSULTANTS

STRUCTURAL
 Raj, T. Desai Associates
 1045 Gasome Street
 San Francisco, California
 415 397-5365

MECHANICAL & ELECTRICAL
 Chamberlain & Painter
 657 Mission Street
 San Francisco, California
 415 982-1823

SOILS
 J. H. Kleinfelder & Associates
 2825 Myrtle Street
 Stockton, California
 209 466-2932

ESTIMATOR
 Paul Oppenheim
 P. O. Box 275, Star Route
 Sausalito, California
 415 388-3898

LANDSCAPE & CIVIL
 Dept. of Public Works & Dept.
 of Parks & Recreation
 City Hall
 Stockton, California

NORTH STOCKTON COMMUNITY CENTER		
GRADING & DRAINAGE PLAN		
DEPARTMENT OF PUBLIC WORKS CITY OF STOCKTON, CALIFORNIA		
SCALE: 1" = 10'-0"	APPROVED BY: DATE 1/21/77	SHEET NO. OF SHEETS 12 OF 12
DESIGNED BY	TRACED BY	CITY ENGINEER STOCKTON, CALIF.
CHECKED BY		

Sheet Title
 Scale
 Sheet Number
 1994.3c

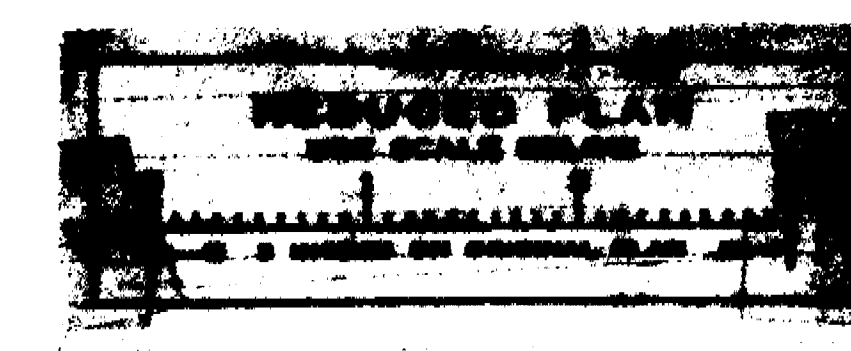

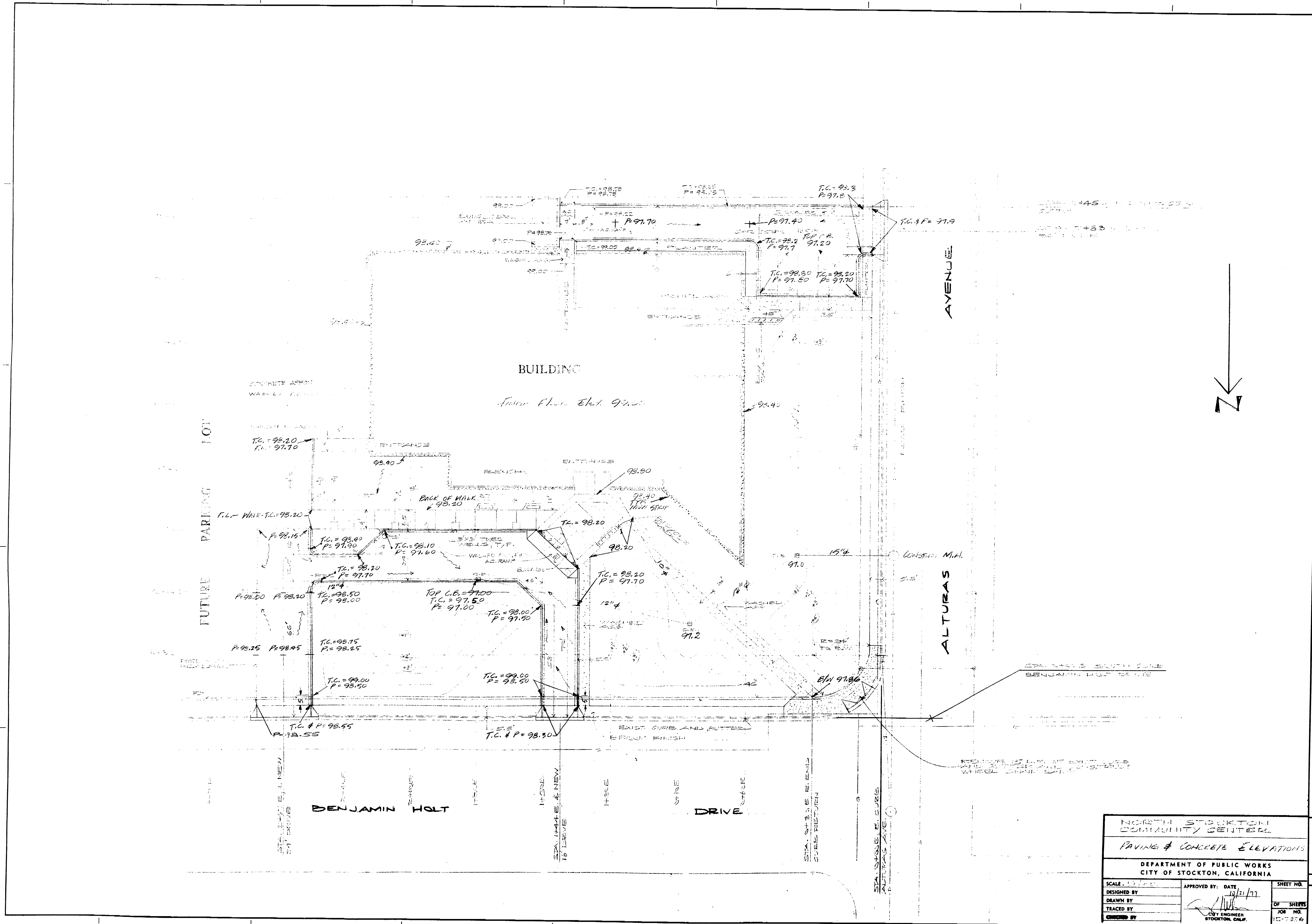

No.	Description	Date	By
Revisions			
Job No.	Checked by		
Drawn by	Date		

Marquis Associates
Architects and Planners
243 Vallejo Street
San Francisco
California 94111
415-788-2644

NORTH STOCKTON COMMUNITY CENTER
STOCKTON, CALIFORNIA

CONSULTANTS
STRUCTURAL
Ray T. Desai Associates
1045 Sansome Street
San Francisco, California
415 397-5365

MECHANICAL & ELECTRICAL
Chamberlain & Painter
657 Mission Street
San Francisco, California
415 982-1823

SOILS
J. H. Kleinfelder & Associates
2825 Myrtle Street
Stockton, California
209 466-2932

ESTIMATOR
Paul Oppenheim
P. O. Box 275, Star Route
Sausalito, California
415 388-3898

LANDSCAPE & CIVIL
Dept. of Public Works & Dept.
of Parks & Recreation
City Hall
Stockton, California

NORTH STOCKTON COMMUNITY CENTER
PAVING & CONCRETE ELEVATIONS
DEPARTMENT OF PUBLIC WORKS
CITY OF STOCKTON, CALIFORNIA

SCALE: 1/4" = 1'-0"	APPROVED BY: DATE: 10/21/77	SHEET NO. 4
DESIGNED BY: _____	CITY ENGINEER STOCKTON, CALIF.	OF SHEETS 12
DRAWN BY: _____		JOB NO. 15-7376
TRACED BY: _____		
CHECKED BY: _____		

Sheet Title	4
Scale	
Sheet Number	4

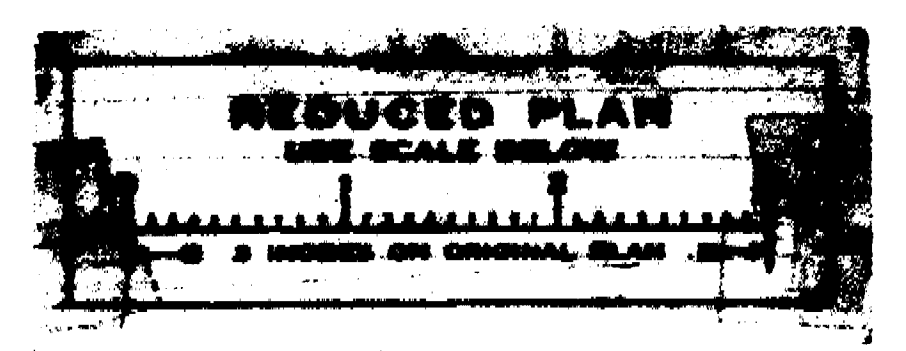

1977.10

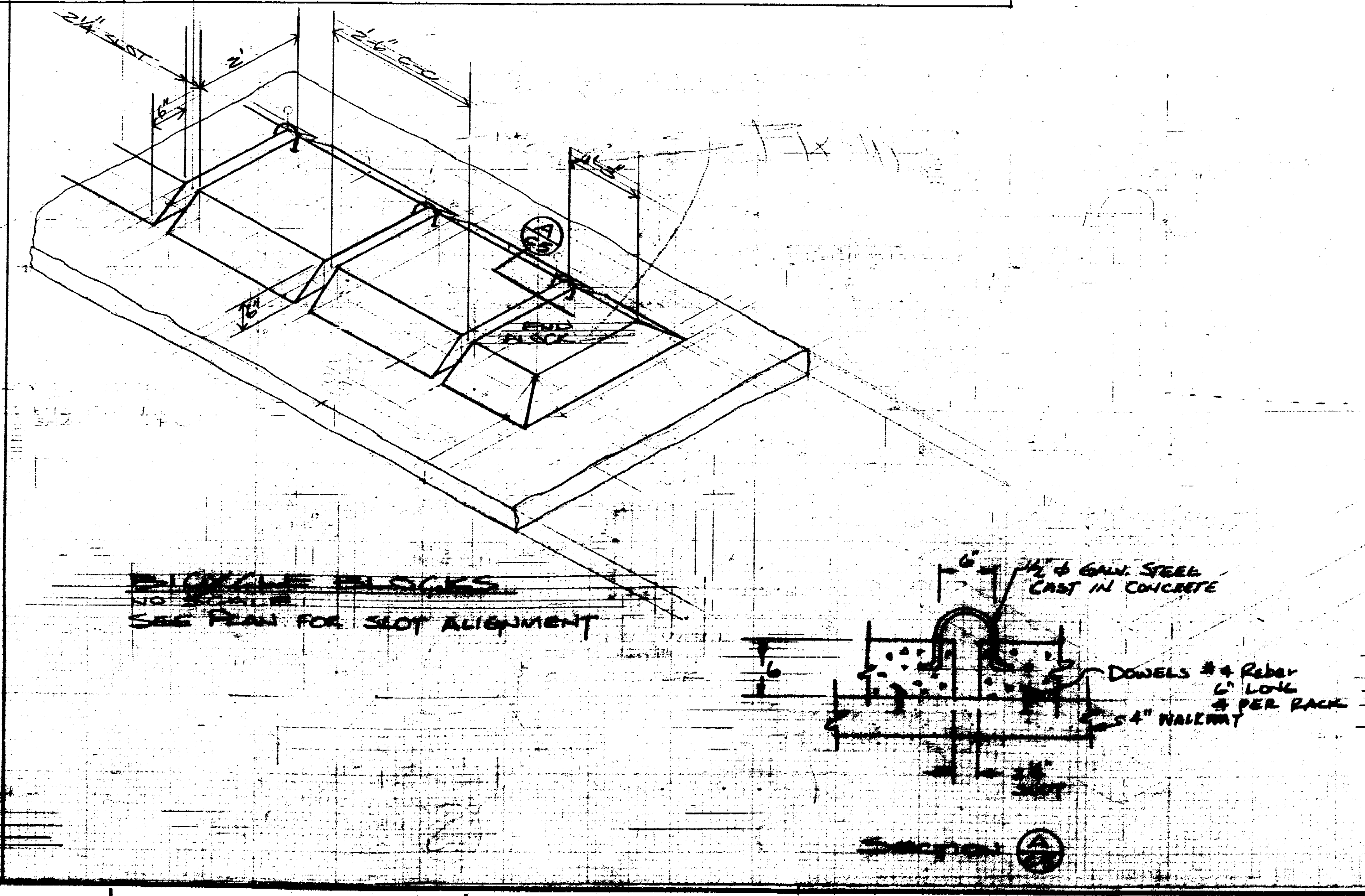
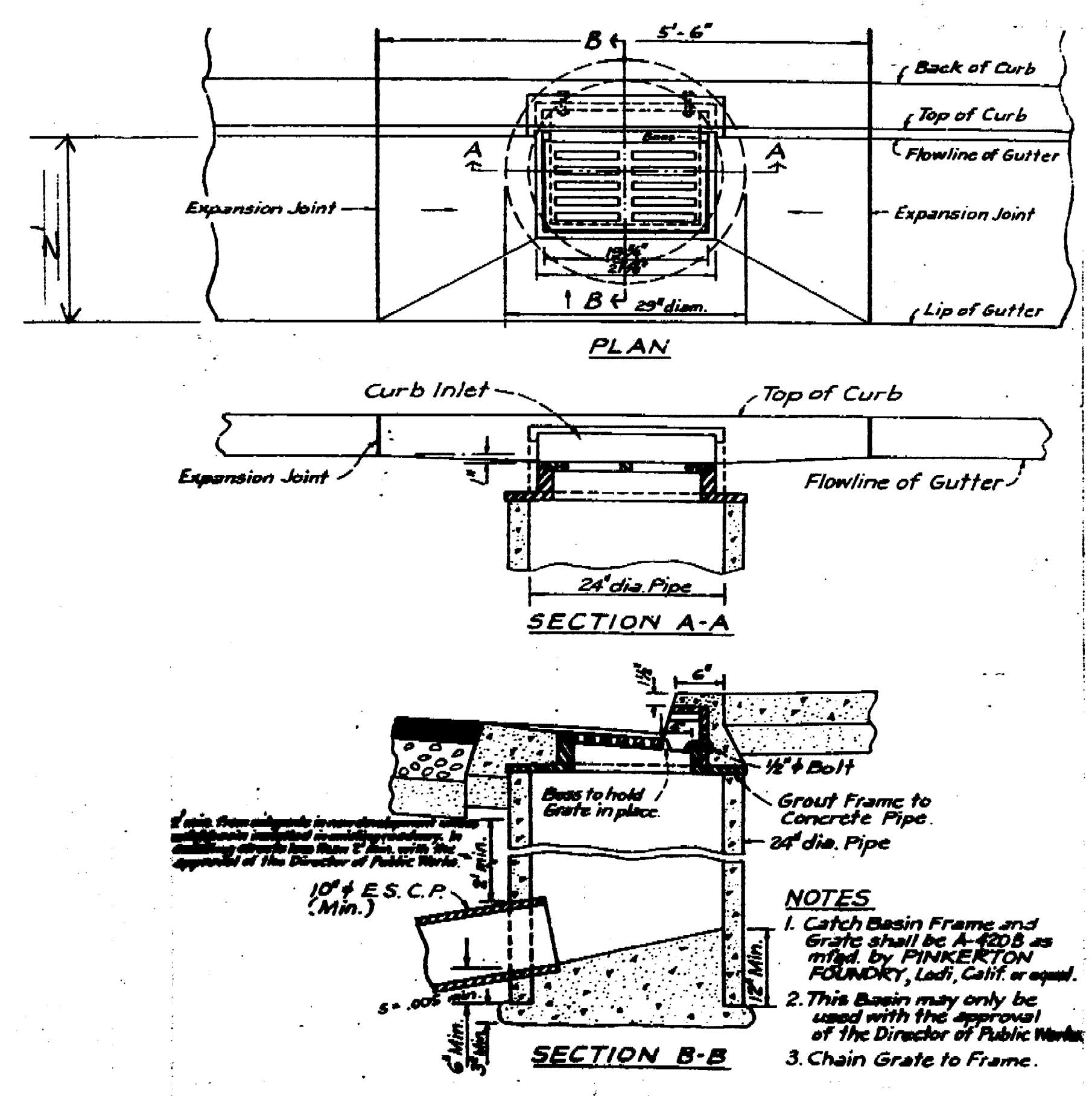
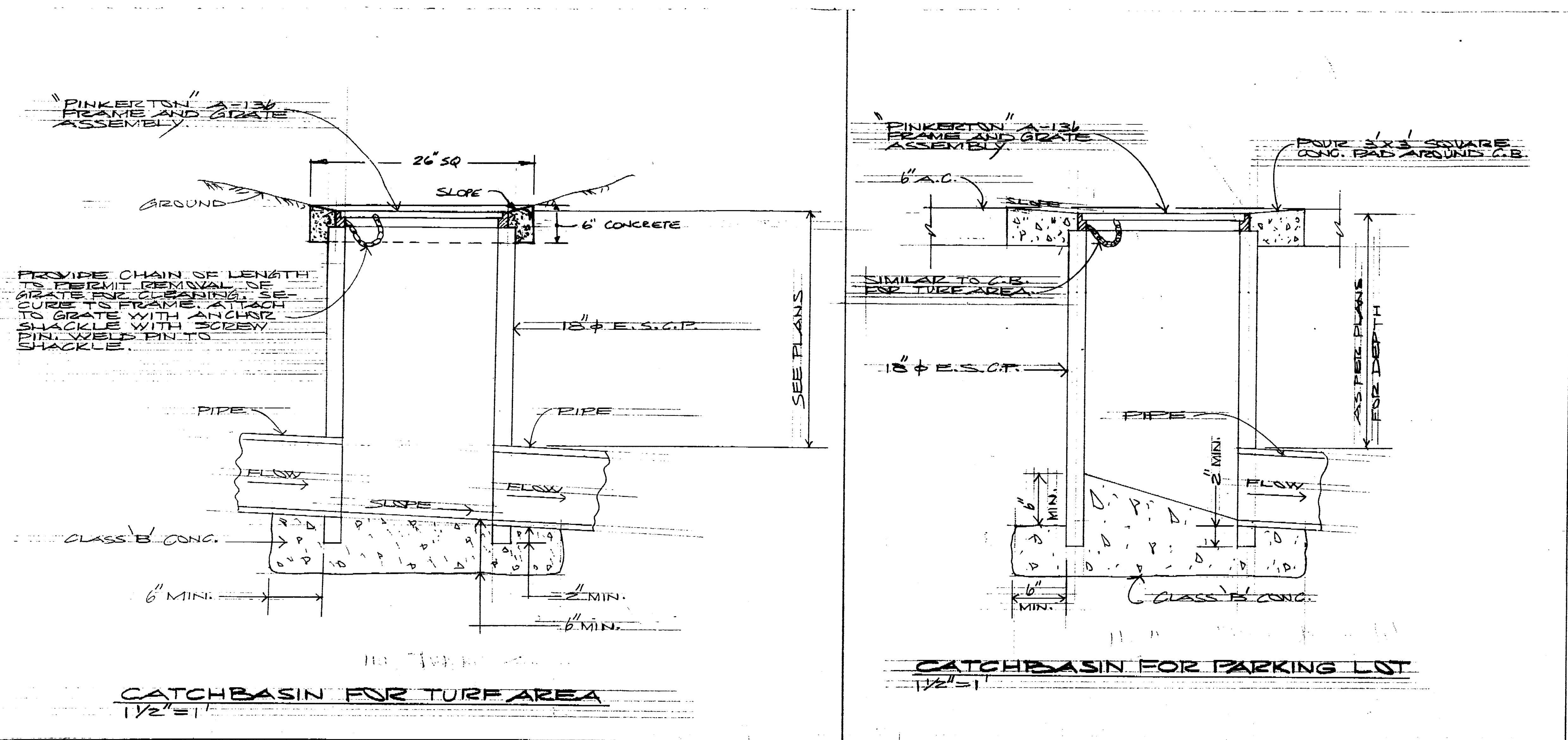

NORTH STOCKTON COMMUNITY CENTER ON-SITE IMPROVEMENT DETAILS	
DEPARTMENT OF PUBLIC WORKS CITY OF STOCKTON, CALIFORNIA	
DATE: _____ DRAWN BY: _____ CHECKED BY: _____	SCALE: _____ SHEET NO. _____ TOTAL SHEETS _____

No.	Rev.	Description	Date	By

Merque Associates
Architects and Planners
245 Vallejo Street
San Francisco
California 94111
415-788-2844

NORTH STOCKTON COMMUNITY CENTER
STOCKTON, CALIFORNIA

STRUCTURAL
Raj. T. Desai Associates
1045 Sansome Street
San Francisco, California
415 397-5365

MECHANICAL & ELECTRICAL
Chamberlain & Palster
657 Mission Street
San Francisco, California
415 982-1823

SOILS
J. H. Kleinfelder & Associates
2825 Myrtle Street
Stockton, California
209 466-2932

INSULATION
Paul Oppenheim
P. O. Box 275, Star Route
Emeryville, California
415 380-3898

LANDSCAPE & CIVIL
Dept. of Public Works & Dept.
of Parks & Recreation
City Hall
Stockton, California

C/S

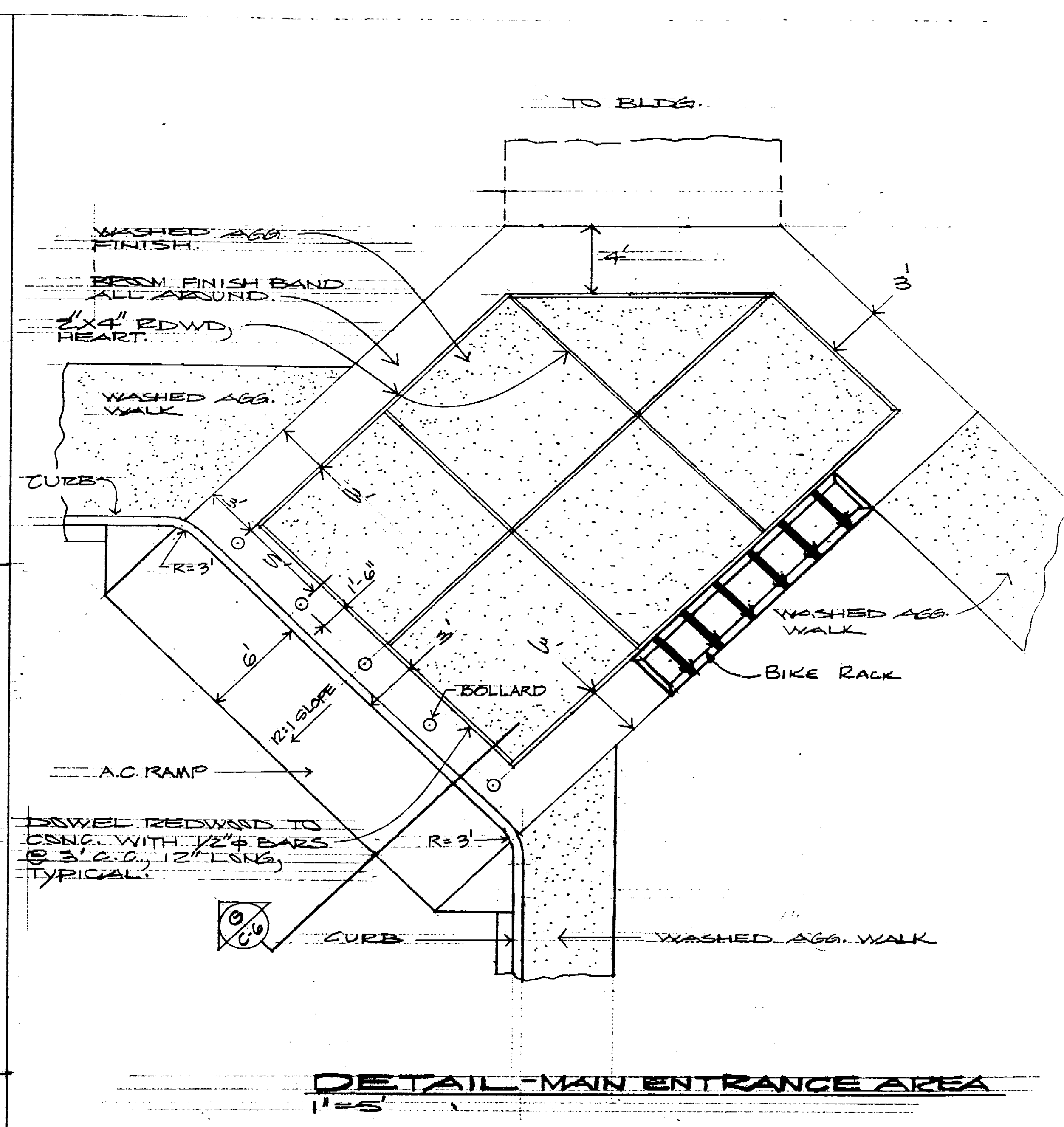
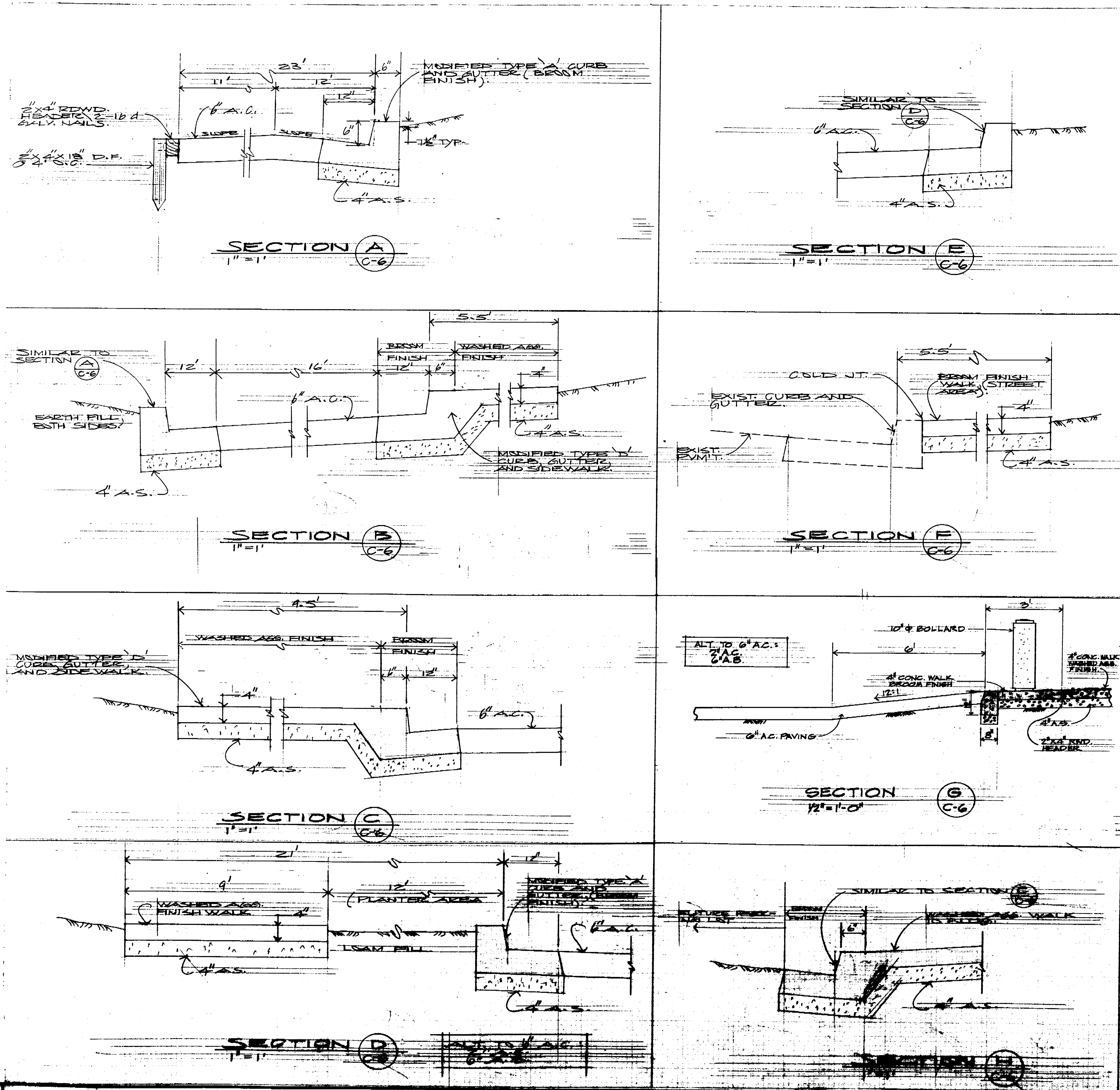

No.	Desc.	Date	By
Revisions			

Marque Associates
 Architects and Planners
 243 Vallejo Street
 San Francisco
 California 94111
 415-788-2044

NORTH STOCKTON COMMUNITY CENTER
 STOCKTON, CALIFORNIA

- CONSULTANTS**
- STRUCTURAL**
 Raj. T. Desai Associates
 1045 Sansome Street
 San Francisco, California
 415 397-5365
 - MECHANICAL & ELECTRICAL**
 Chamberlain & Painter
 657 Mission Street
 San Francisco, California
 415 982-1823
 - SOILS**
 J. H. Kleinfelder & Associates
 2825 Myrtle Street
 Stockton, California
 209 466-2932
 - RETENTION**
 Paul Oppenheim
 P. O. Box 375, Star Route
 Sonoma, California
 415 308-3090
 - LANDSCAPE & CIVIL**
 Dept. of Public Works & Dept.
 of Parks & Recreation
 City Hall
 Stockton, California

NORTH STOCKTON COMMUNITY CENTER
 ON SITE IMPROVEMENT DETAILS
 DEPARTMENT OF PUBLIC WORKS
 CITY OF STOCKTON, CALIFORNIA

C 6

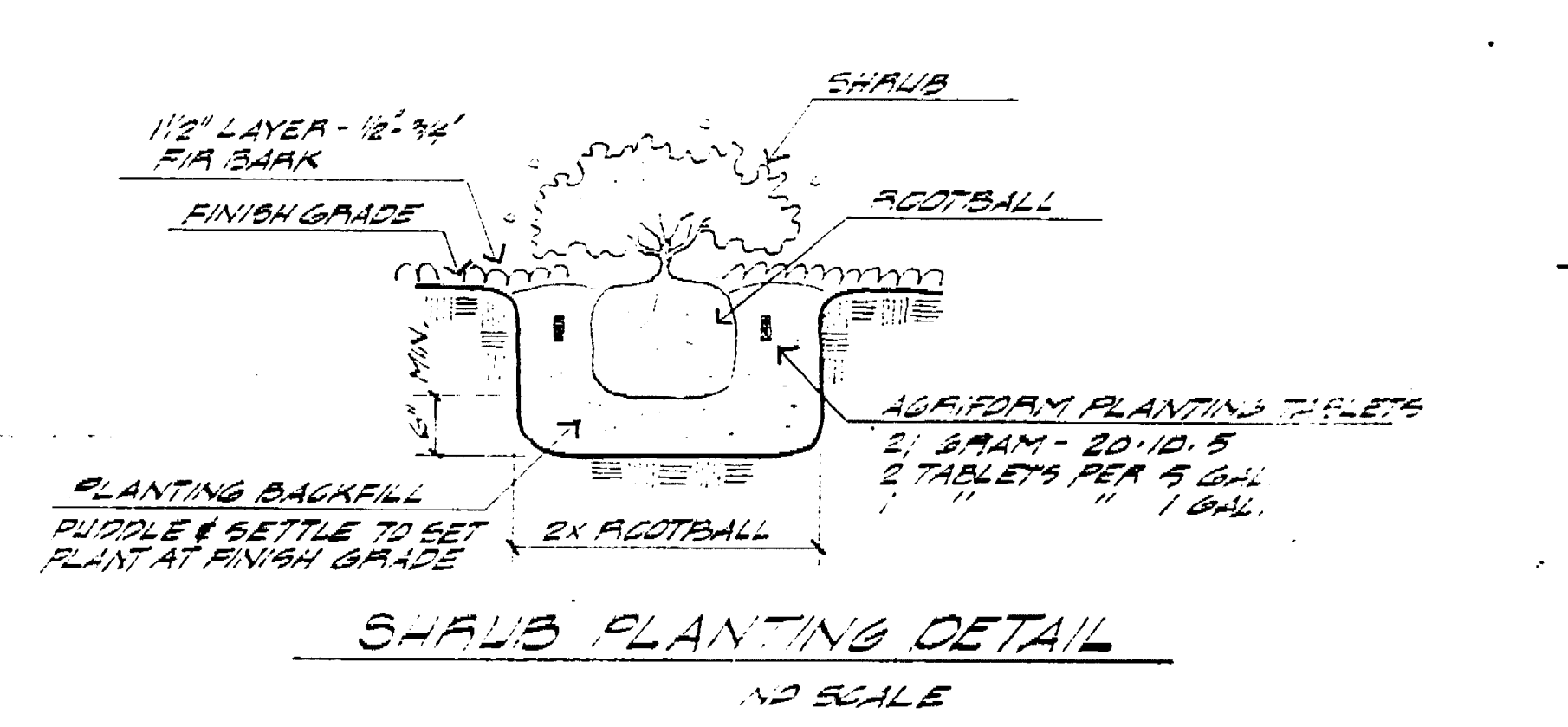
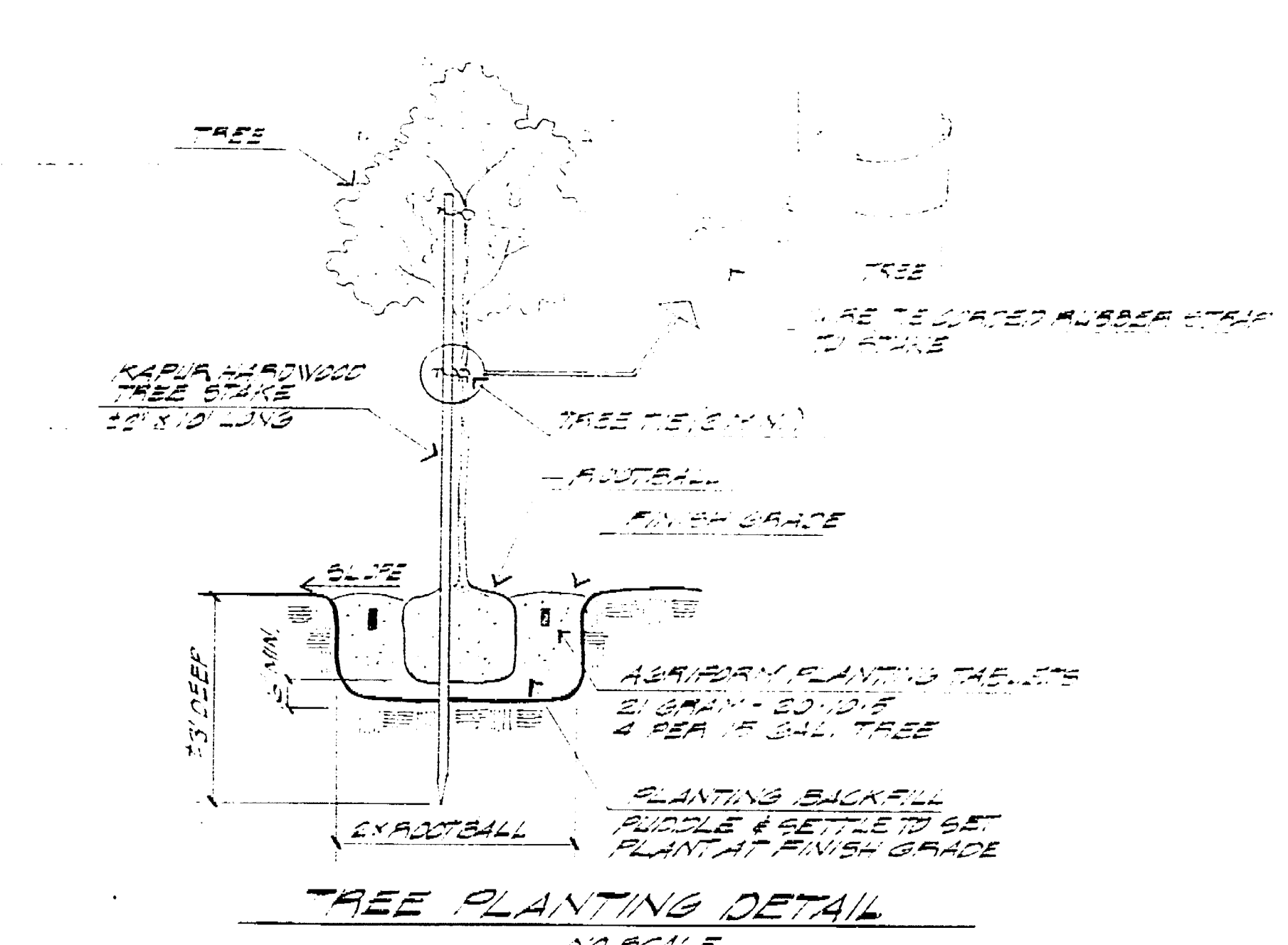
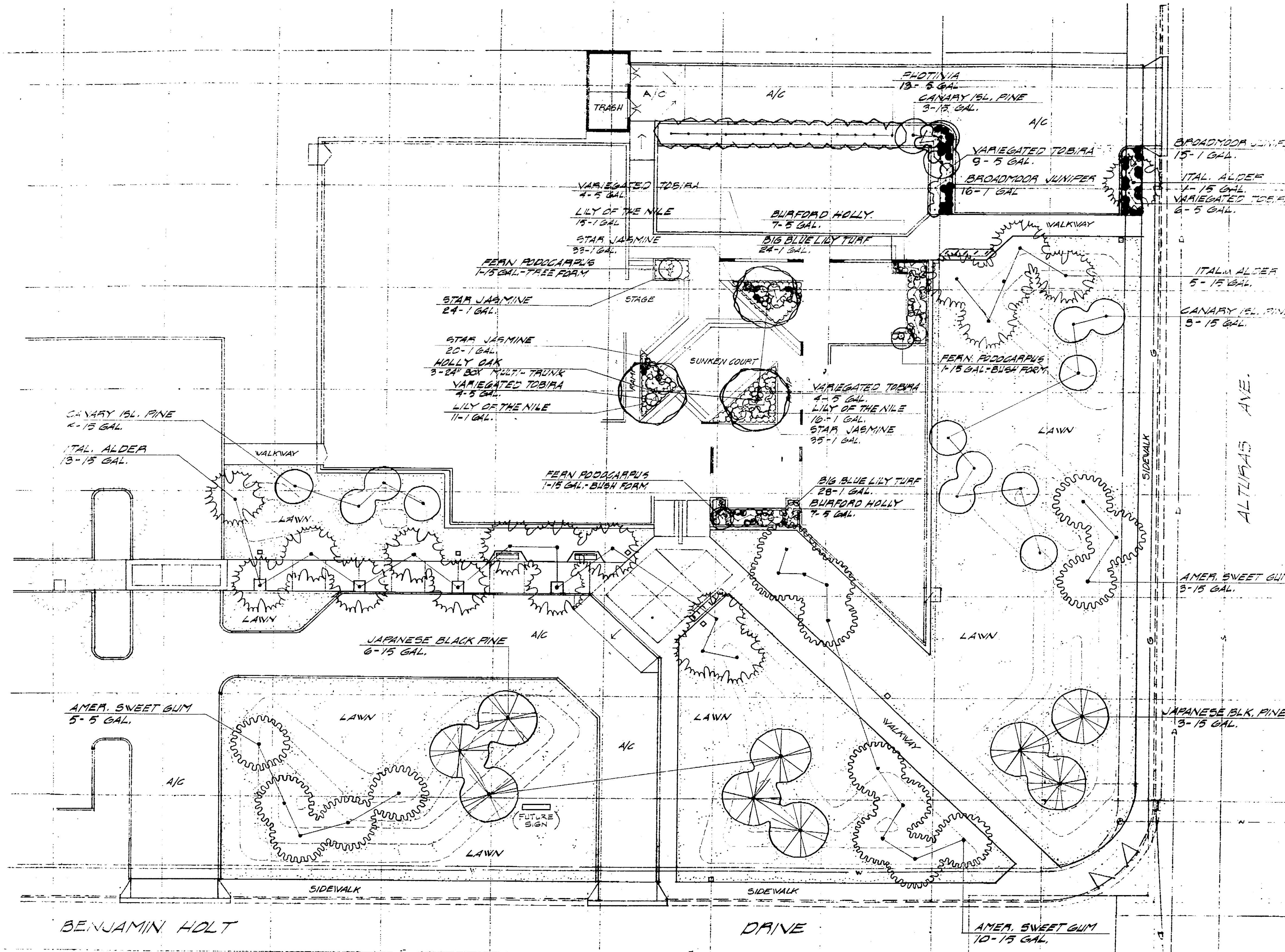

PLANT MATERIAL LIST

QUAN	SIZE	BOTANICAL NAME	COMMON NAME	HT.	WID.	SPREAD
42	1 GAL.	ADAPANTHUS AFRICANUS	LILY OF THE NILE	0'-0"	18"-20"	3'-5'
19	15 GAL.	ALNUS CORDATA	ITALIAN ALDER	6'-0"	14"-18"	3'-4'
14	1 GAL.	ILEX CORNUTA 'BURFORD'	BURFORD HOLLY	6'-0"	14"-18"	3'-4'
9	1 GAL.	JUNIPERUS SABINA 'BROADWAY'	BROADWAY JUNIPER	6'-0"	14"-18"	3'-4'
10	15 GAL.	LIQUIDAMBAR STYRACIFLUA 'PAUL AUTO'	AMERICAN SWEET GUM	6'-0"	14"-18"	3'-4'
52	1 GAL.	LIRIOPE MIBICARI	BIG BLUE LILY TURF	6'-0"	14"-18"	3'-4'
13	5 GAL.	PHOTINIA FRABERI	PHOTINIA	5'-0"	14"-18"	3'-4'
12	15 GAL.	PINUS CANARIENSIS	CANARY ISLAND PINE	4'-0"	14"-18"	3'-4'
9	15 GAL.	PINUS THUNBERGII	JAPANESE BLACK PINE	4'-0"	14"-18"	3'-4'
87	5 GAL.	PHYTOPTERUM TOBIIRA 'VARIEGATA'	VARIEGATED TOBIIRA	6'-0"	14"-18"	3'-4'
7	15 GAL.	PODOCARPUS BRACLILOA 'TREE FERN'	FERN PODOCARPUS	6'-0"	14"-18"	3'-4'
2	15 GAL.	PODOCARPUS BRACLILOA - BUSH FORM	FEAN PODOCARPUS	6'-0"	14"-18"	3'-4'
3	24" BOX	QUERCUS LEX - MULTI TRUNK	HOLLY OAK - MULTI TRUNK	9'-11"	14"-24"	3'-5'
66	1 GAL.	TRACHELOSPERMIUM JASMINOIDES	STAR JASMINE	9'-11"	14"-24"	3'-5'

NOTE: ALL SHAUBERY PLANTERS SHALL RECEIVE A 1/2" LAYER OF 1/2" - 3/4" G.S.E. FOR BANK COVERING
 □ DENOTES LIGHT SOIL

PLANTING PLAN

DEPARTMENT OF PUBLIC WORKS
CITY OF STOCKTON, CALIFORNIA

SCALE: 1/16" = 1'-0"	APPROVED BY: DATE	SHEET NO.
DESIGNED BY: JWG	11/11/77	OF 1 SHEETS
DRAWN BY: JWG		JWG
TRACED BY:		15-74236
CHECKED BY:		

No.	Ref.	Description	Date	CHK.
Revisions				
Job No.	Checked by			
Drawn by	Dated			

Marquis Associates
Architects and Planners
243 Vallejo Street
San Francisco, California 94111
415-786-0944

NORTH STOCKTON COMMUNITY CENTER
STOCKTON, CALIFORNIA

CONSULTANTS

STRUCTURAL
Raj. T. Desai Associates
1045 Sansome Street
San Francisco, California
415 397-5365

MECHANICAL & ELECTRICAL
Chamberlain & Painter
657 Mission Street
San Francisco, California
415 982-1823

SOILS
J. H. Kleinfelder & Associates
2825 Myrtle Street
Stockton, California
209 466-2932

ESTIMATOR
Paul Oppenheim
P. O. Box 275, Star Route
Sausalito, California
415 388-3898

LANDSCAPE & CIVIL
Dept. of Public Works & Dept.
of Parks & Recreation
City Hall
Stockton, California

Sheet Title
Scale
Sheet Number
11

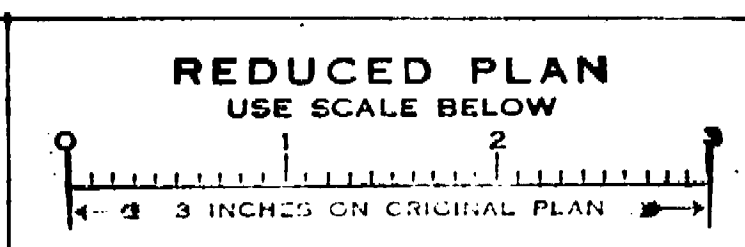

1974 7C

SYMBOLS

SECTION IDENTIFICATION SHEET WHERE SECTION IS DRAWN

DETAIL IDENTIFICATION SHEET WHERE DETAIL IS DRAWN (OMISSION OF SHEET NO. INDICATES REFERENCE ON SAME SHEET)

INTERIOR ELEVATIONS ELEVATION IDENTIFICATION (UNFOLD ELEVATION CLOCKWISE; NO ARROWS MEANS ELEVATION NOT SHOWN) SHEET WHERE ELEVATION IS DRAWN

DOOR SYMBOL DOOR MARK HARDWARE GROUP

WINDOW TYPE

LOUVER TYPE ROOM IDENTIFICATION ROOM NAME ROOM NUMBER ROOM MATERIAL CODES 1ST NO. FLOOR/PASE 2ND NO. WALLS/WAINSCOT 3RD NO. CEILING

COLUMN LINE LETTERS IN NORTH-SOUTH DIRECTION NUMBERS IN EAST-WEST DIRECTION

CEILING TYPE WALL TYPE WALL MARK (SEE SH. A10)

ABBREVIATIONS

A	And	DET.	Detail	GA.	Gauge	N.	North	S.R.	Snap Dispenser
∠	Angle	DIA.	Diameter	GLV.	Galvanized	N.I.C.	Not In Contract	SECT.	Section
∅	At	DIM.	Dimension	G.B.	Grab Bar	NO. #	Number	SHR.	Shower
∅	Centaline	DISP.	Dispenser	GL.	Glass	NOM.	Nominal	SHT.	Sheet
∅	Diameter or Round	DN.	Down	GRD.	Ground	N.T.S.	Not To Scale	SIM.	Similar
⊥	Perpendicular	D.O.	Door Opening	GYP.	Gypsum	O.A.	Overall	S.N.D.	Sanitary Napkin Dispenser
(E)	Existing	DR.	Door	H.B.	Hose Bibb	OBS.	Obscure	S.N.R.	Sanitary Napkin Receptacle
ACOUS.	Acoustical	DWR.	Drawer	H.C.	Hollow Core	O.C.	On Center	SS.	Stainless Steel
A.D.	Area Drain	DS.	Downspout	H.WD.	Hardwood	OFF.	Office	STA.	Station
ADJ.	Adjustable	D.S.P.	Dry Standpipe	H.WD.	Hardware	OPNG.	Opening	STD.	Standard
AGGR.	Aggregate	DWE.	Drainage	H.M.	Hollow Metal	OPP.	Opposite	STL.	Steel
AL.	Aluminum	E.	East	HORIZ.	Horizontal	PRECAST.	Pre-cast	STR.	Structural
APPROX.	Approximate	E.A.	Expansion Joint	H.	Hour	PL.	Plate	SUSP.	Suspended
ARCH.	Architectural	ELEC.	Elevation	HGT.	Height	PLAM.	Plastic Laminate	SYM.	Symmetrical
ASB.	Asbestos	ELEV.	Elevator	I.D.	Inside Diameter (Dim.)	PLAS.	Plaster	TRD.	Tread
ASPH.	Asphalt	EMER.	Emergency	INSUL.	Insulation	PLYWD.	Plywood	T.B.	Towel Bar
BD.	Board	ENCL.	Enclosure	INT.	Interior	PT.	Point	T.C.	Top of Curb
BITUM.	Bituminous	E.P.	Electrical Panelboard	JAN.	Janitor	P.T.D/R	Paper Towel Dispenser Dispenser & Receptacle	TEL.	Telephone
BLDG.	Building	EQ.	Equal	JT.	Joint	PTM.	Partition	T&G.	Tongue and Groove
BLK.	Block	EDPT.	Equipment	KIT.	Kitchen	P.T.R.	Paper Towel Receptacle	THK.	Thick
BLKG.	Blocking	E.W.C.	Electric Water Cooler	LAB.	Laboratory	Q.T.	Quarry Tile	T.P.	Top of Pavement
BM.	Beam	EXPO.	Exposed	LAM.	Laminate	R.	Rise	T.P.D.	Toilet Paper Dispenser
BOT.	Bottom	EXP.	Expansion	LAV.	Lavatory	RAD.	Radius	T.W.	Top of Wall
CAB.	Cabinet	EXT.	Exterior	LKR.	Locker	R.D.	Roof Drain	TYP.	Typical
C.B.	Catch Basin	F.A.	Fire Alarm	LT.	Light	REF.	Reference	UNF.	Unfinished
CEM.	Cement	F.B.	Flag Bar	MAX.	Maximum	REFR.	Refrigerator	U.O.N.	Unless Otherwise Noted
CEM.	Ceramic	F.D.	Floor Drain	M.C.	Medicine Cabinet	REG.	Registred	UR.	Urinal
CL.	Cast Iron	FE.	Fire Extinguisher	MED.	Mechanical	REQD.	Required	VERT.	Ventilator
CLG.	Ceiling	F.F.	Fire Extinguisher Cab.	MEMB.	Membrane	RESIL.	Resilient	VEST.	Vestibule
CLKG.	Clalking	F.F.C.	Fire Extinguisher Cab.	MEI.	Metal	R.O.	Rough Opening	W.	West
CLD.	Closet	F.H.C.	Fire Hose Cabinet	MFR.	Manufacturer	R.W.D.	Rifed Water Leader	W.	With
CLR.	Clear	FIN.	Finish	MH.	Manhole	R.W.L.	Rain Water Leader	W.C.	Water Closet
COL.	Column	FL.	Floor	MIN.	Minimum	S.	South	WO.	Wood
CONC.	Concrete	FLASH.	Flashing	MISC.	Miscellaneous	S.C.	Solid Core	WO.	Without
CONN.	Connection	FLUOR.	Fluorescent	M.S.	Masonry Opening	S.C.D.	Steel Cover Dispenser	WP.	Waterproof
CONSTR.	Construction	F.O.C.	Face of Concrete	FT.	Foot or Feet	SCHED.	Schedule	WVEST.	Without
CONT.	Continuous	F.O.F.	Face of Finish	FUR.	Furring			WT.	Weight
CORR.	Corridor	F.S.	Full Size	FUT.	Future				
CTSK.	Countersunk	FT.	Foot or Feet						
CNTR.	Counter	FTG.	Footing						
CTR.	Center	FUR.	Furring						
DBL.	Double	D.F.	Drinking Fountain						
DEPT.	Department								
D.F.	Drinking Fountain								

LIST OF DRAWINGS

TITLE SHEET

C-1 TOPOGRAPHY MAP
C-2 LAYOUT PLAN
C-3 GRADING AND DRAINAGE PLAN
C-4 PAVING & CONCRETE ELEVATIONS
C-5 ON-SITE IMPROVEMENT DETAILS
C-6 ON-SITE IMPROVEMENT DETAILS

L-1 PLANTING PLAN
L-2 IRRIGATION PLAN

A-1 SITE PLAN, LEGEND & VICINITY MAP
A-2 FLOOR PLAN, DETAIL PLANS & FINISH SCHEDULE
A-3 BUILDING SECTIONS & COURTYARD ELEVATIONS
A-4 EXTERIOR ELEVATIONS & DETAILS
A-5 ROOF PLAN AND DETAILS
A-6 REFLECTED CEILING PLAN & DETAILS
A-7 INTERIOR ELEVATIONS
A-8 INTERIOR ELEVATIONS
A-9 DOOR & WINDOW SCHEDULES & DETAILS
A-10 CASEWORK, STAIRS & INTERIOR DETAILS
A-11 COURTYARD LANDSCAPE PLAN & DETAILS

S-1 GENERAL NOTES & TYPICAL DETAILS
S-2 FOUNDATION & FLOOR PLAN & DETAILS
S-3 ROOF PLAN & DETAILS
S-4 SECTIONS & DETAILS
S-5 SECTIONS & DETAILS

M-1 DETAILS & SCHEDULES
M-2 FLOOR PLAN
M-3 SECTIONS & DIAGRAMS

P-1 SITE PLAN, SYMBOLS & SCHEDULES
P-2 FLOOR PLANS

E-1 SITE PLAN, SYMBOLS & DETAILS
E-2 LIGHTING PLAN
E-3 POWER PLAN
E-4 DIAGRAMS, DETAILS & SCHEDULES

GENERAL NOTES

- ALL DIMENSIONS AND CONDITIONS SHALL BE VERIFIED BY THE CONTRACTOR AT SITE BEFORE COMMENCING WORK.
- ALL WORK AND MATERIAL SHALL CONFORM TO THE UNIFORM BUILDING CODE, 1976 EDITION, TITLES 21.24 & 21.25, LOCAL ADMINISTRATIVE CODES AND TO ALL OTHER LOCAL & STATE BLDG. LAWS AND/OR ORDINANCES.
- ALL DIMENSIONS ARE TO FACE OF STUDS OR FACE OF CONCRETE WALLS, UNLESS OTHERWISE NOTED.
- THE BUILDING SITE IS LOCATED WITHIN FIRE ZONE NO. 3, AND THE CONSTRUCTION SHALL CONFORM TO ALL REQUIREMENTS SET FORTH PERTAINING TO THIS FIRE ZONE.
- FOR SITE LANDSCAPING, GRADING, PAVING, IRRIGATION AND RELATED DETAILS SEE "L" & "C" DRAWINGS, ANY CONFLICTS BETWEEN THOSE DRAWINGS AND THE ARCHITECTURAL DRAWINGS ARE TO BE BROUGHT TO THE ATTENTION OF THE ARCHITECT AND ENGINEER.

BUILDING TABULATIONS

Occupancy Group (1976 UBO)	Area	Height
GYMNASIUM WING	A-21	20'-0"
MULTI-USE WING #1	A-22	20'-0" & 20'-0"
MULTI-USE WING #2	A-23	19'-0"
CROSS AREA	A-24	19'-0"
BUILDING + COURTYARD + ARBORES		13,000 SQ. FT.
LEASABLE FLOOR AREA		
GYMNASIUM WING	1,824	
MULTI-USE WING #1	1,971	
MULTI-USE WING #2	2,850	
CROSS WALKS	2,850	
ARBORES & COURTYARD	2,850	
TOTAL		10,443 SQ. FT.

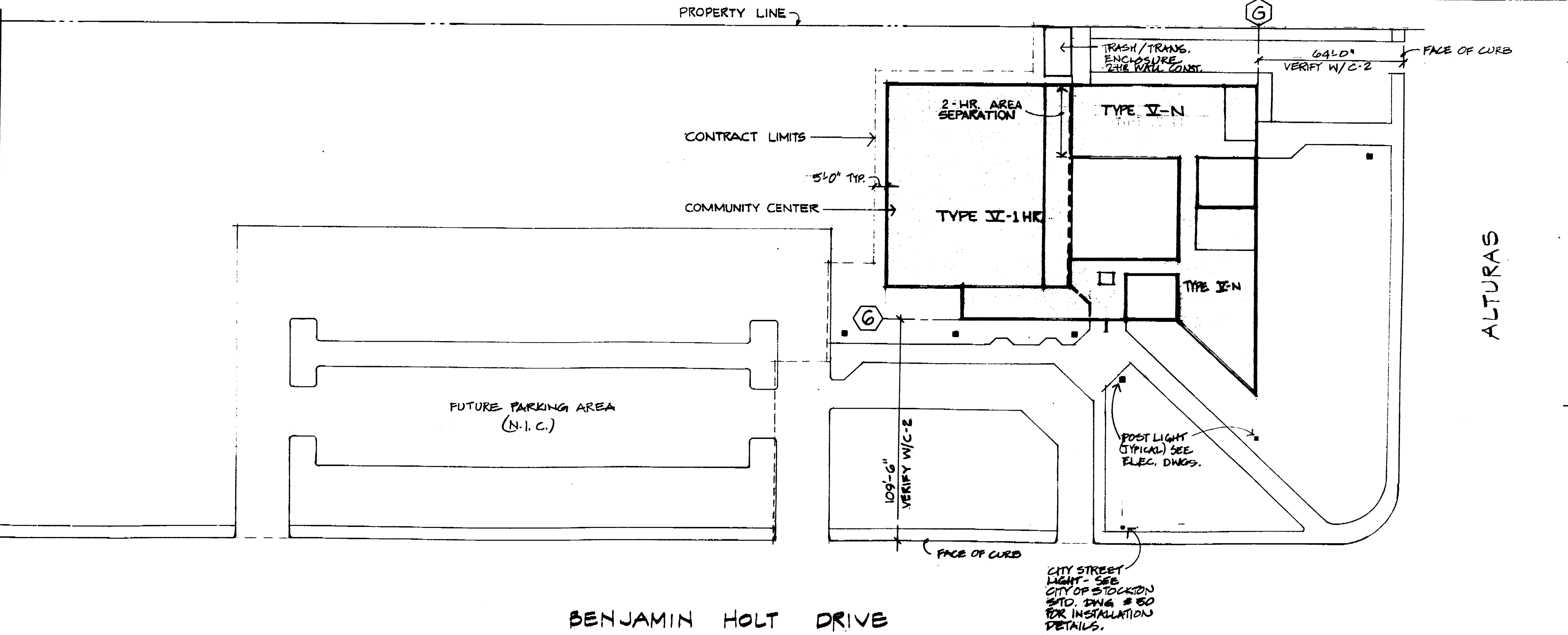
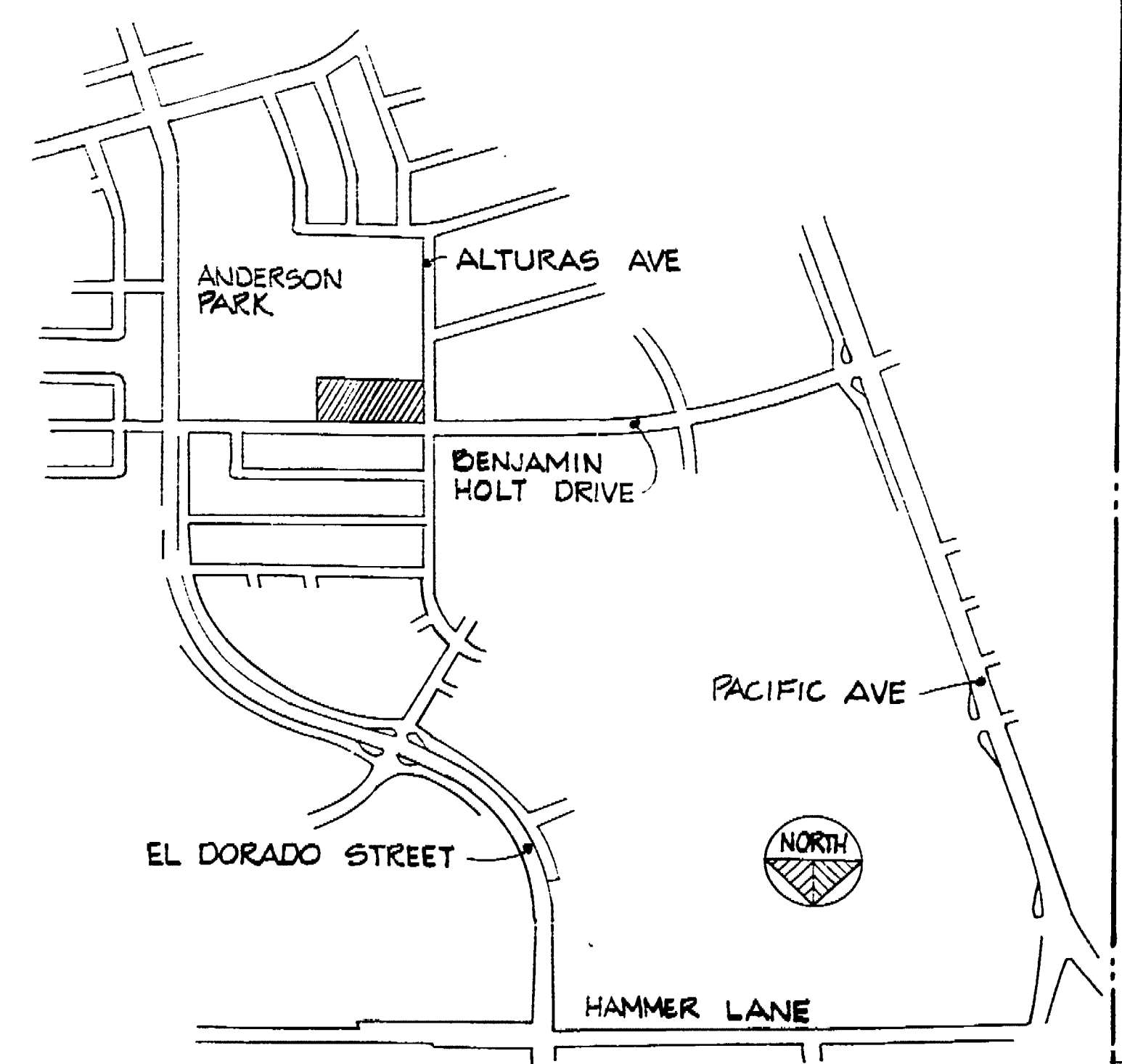

SITE PLAN
1" = 30'-0"

40690 APPROVED 03/13/77

APPROVED 3/19/77

No.	Date	Description	By	Chk'd.
1	3/19/77	AS NOTED	W. NORMAN	

Marquis Associates Architects and Planners
243 Vallejo Street
San Francisco, California 94111
415-789-0544

NORTH STOCKTON COMMUNITY CENTER
STOCKTON, CALIFORNIA

CONSULTANTS

STRUCTURAL
Raj. T. Desai Associates
1045 Sansome Street
San Francisco, California
415 397-5365

MECHANICAL & ELECTRICAL
Chamberlain & Painter
657 Mission Street
San Francisco, California
415 982-1833

SOILS
J. H. Kleinfelder & Associates
2825 Myrtle Street
Stockton, California
209 948-1545

ESTIMATOR
Paul Oppenheim
P. O. Box 275, Star Route
Sausalito, California
415 388-3898

LANDSCAPE & CIVIL
Dept. of Public Works & Dept. of Parks & Recreation
City Hall
Stockton, California

SITE PLAN, LEGEND, LOCATION MAP, AND SYMBOLS

Sheet No. **A-1**

Scale: AS NOTED

DATE: 1977.02

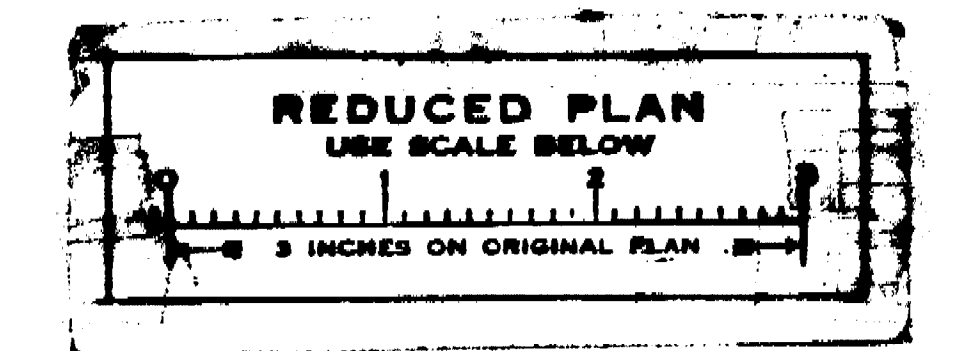

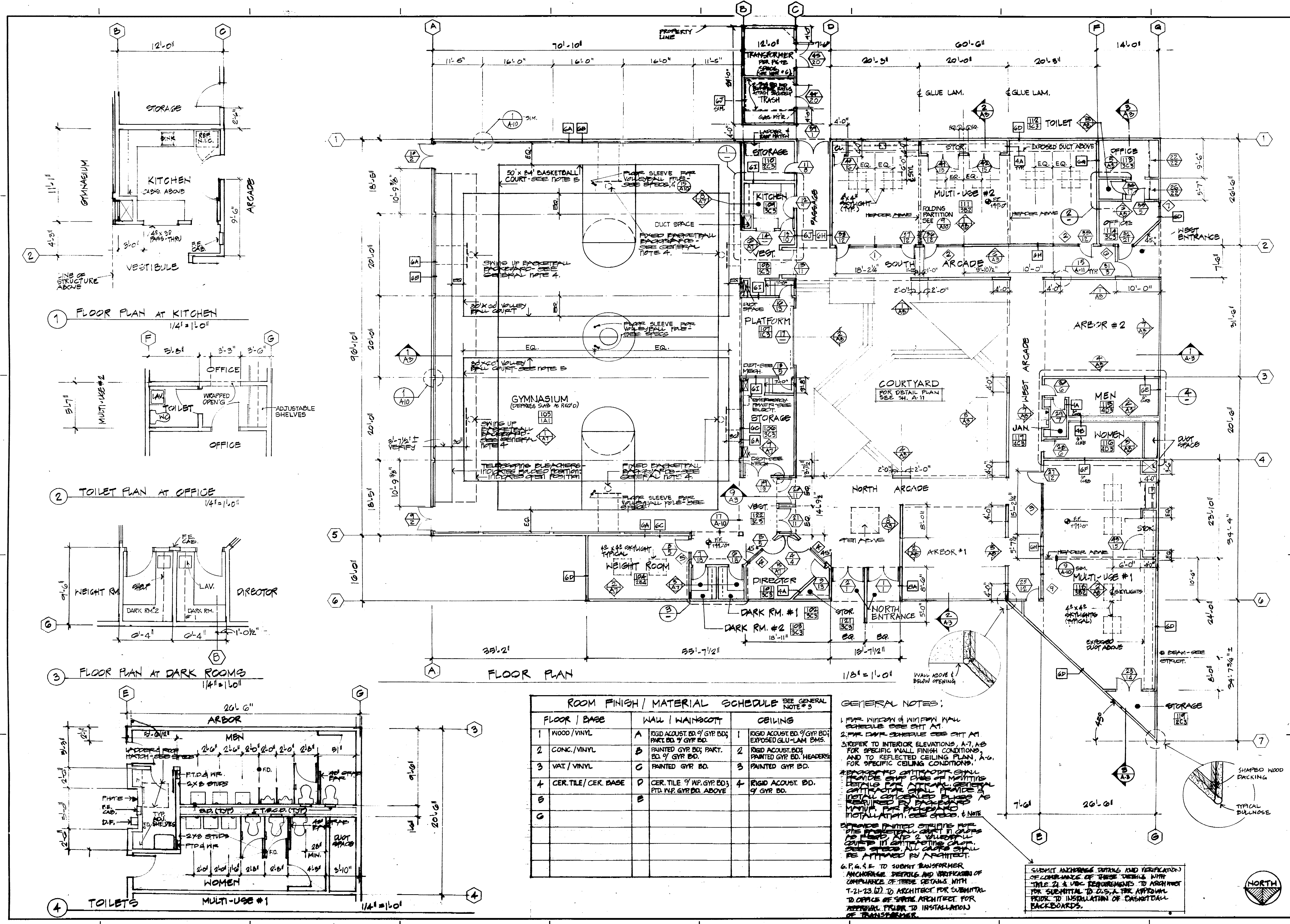

1 FLOOR PLAN AT KITCHEN 14' x 10'

2 TOILET PLAN AT OFFICE 14' x 10'

3 FLOOR PLAN AT DARK ROOMS 14' x 10'

4 TOILETS 14' x 10'

ROOM FINISH / MATERIAL SCHEDULE SEE GENERAL NOTE # 3		
FLOOR / BASE	WALL / WAINSCOTT	CEILING
1 WOOD / VINYL	A RIGID ACoust. BD. 9' GYP. BD. PART. BD. 9' GYP. BD.	1 RIGID ACoust. BD. 9' GYP. BD. EXPOSED GLU-LAM BMS.
2 CONC. / VINYL	B PAINTED GYP. BD. PART. BD. 9' GYP. BD.	2 RIGID ACoust. BD. PAINTED GYP. BD. HEADERS
3 VAT / VINYL	C PAINTED GYP. BD.	3 PAINTED GYP. BD.
4 CER. TILE / CER. BASE	D CER. TILE 9' IMP. GYP. BD. 3' FT. D. IMP. GYP. BD. ABOVE	4 RIGID ACoust. BD. 9' GYP. BD.
5	E	
6		
7		

GENERAL NOTES:

1. PER INTERIOR & WINDOW WALL SCHEDULE SEE SHT. AT 2. PER CIVIL SCHEDULE SEE SHT. AT 3. REFER TO INTERIOR ELEVATIONS, A-7, A-8 FOR SPECIFIC WALL FINISH CONDITIONS, AND TO REFLECTED CEILING PLAN, A-6, FOR SPECIFIC CEILING CONDITIONS.
2. ALL INTERIOR WALLS SHALL BE FINISHED WITH ONE (1) COAT OF MORTAR, ONE (1) COAT OF PLASTER, AND ONE (1) COAT OF FINISH PLASTER. ALL WALLS SHALL BE FINISHED WITH ONE (1) COAT OF FINISH PLASTER.
3. ALL INTERIOR WALLS SHALL BE FINISHED WITH ONE (1) COAT OF FINISH PLASTER.
4. ALL INTERIOR WALLS SHALL BE FINISHED WITH ONE (1) COAT OF FINISH PLASTER.
5. ALL INTERIOR WALLS SHALL BE FINISHED WITH ONE (1) COAT OF FINISH PLASTER.
6. ALL INTERIOR WALLS SHALL BE FINISHED WITH ONE (1) COAT OF FINISH PLASTER.
7. ALL INTERIOR WALLS SHALL BE FINISHED WITH ONE (1) COAT OF FINISH PLASTER.

SUBMIT ARCHITECTURE DETAILS AND VERIFICATION OF COMPLIANCE OF THESE DETAILS WITH TITLE 24.5 USE REQUIREMENTS TO ARCHITECT FOR SUBMITTAL TO 22.5.5.1.1. APPROVAL PRIOR TO INSTALLATION OF CASHEMILL BACKBOARDS.

66-90 APPROVED 0015
 APPROVED
 No. Part Description Date Qty
 Revisions
 Job No. 7615 Checked by
 Drawn by JMT Dated 1-11-77

Marquis Associates
 Architects and Planners
 243 Vallejo Street
 San Francisco
 California 94111
 415-786-0544

NORTH STOCKTON COMMUNITY CENTER
 STOCKTON, CALIFORNIA

CONSULTANTS
 STRUCTURAL
 Raj. T. Desai Associates
 1045 Sansome Street
 San Francisco, California
 415 397-5365
 MECHANICAL & ELECTRICAL
 Chamberlain & Painter
 657 Mission Street
 San Francisco, California
 415 982-1899
 SOILS
 J. H. Kleinfelder & Associates
 2825 Myrtle Street
 Stockton, California
 209 948 1345
 ESTIMATOR
 Paul Oppenheim
 P. O. Box 275, Star Route
 Sausalito, California
 415 388-3898

LANDSCAPE & CIVIL
 Dept. of Public Works & Dept.
 City Hall
 Stockton, California

FLOOR PLAN, FINISH SCHEDULE AND DETAILED PLANS

DATE AS NOTED
 NORTH

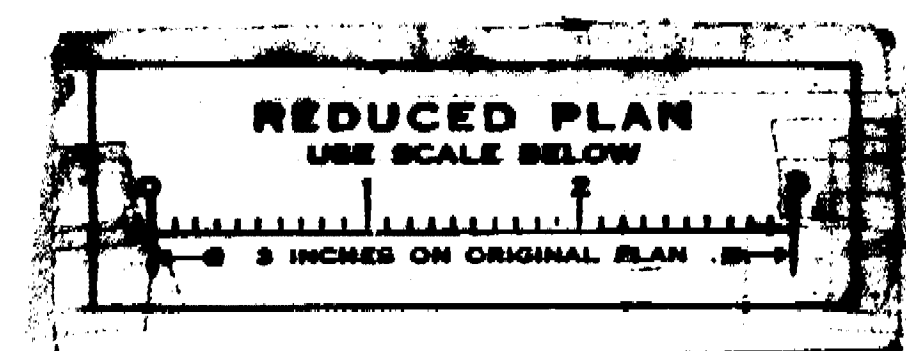

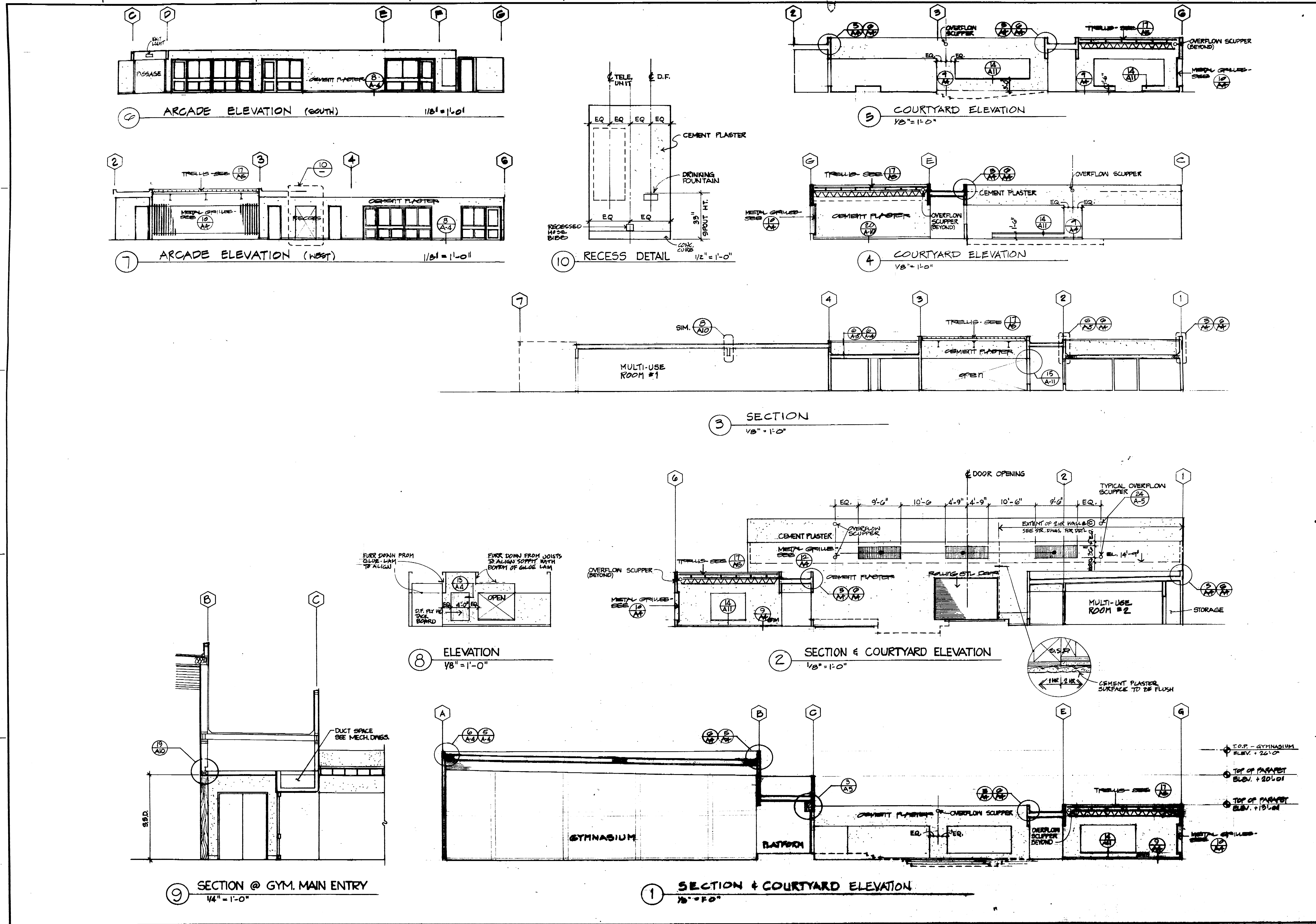

OFFICE OF THE STATE ARCHITECT
 DIVISION OF ARCHITECTURE
 40690 APPROVED OCT 3 1977
 ARCHITECT: *Marquis Associates*
 APPROVED SEP 9 1977
 STATE OF CALIFORNIA
 COUNTY OF SACRAMENTO

No.	Date	Description	Drawn	Checked
1		Revisions		
		Job No. 7615	Checked by	
		Drawn by JWT	Dated	1-19-77

Marquis Associates
 Architects and Planners
 243 Vallejo Street
 San Francisco
 California 94111
 415-788-2544
John Caldwell, C.T.A.

NORTH STOCKTON COMMUNITY CENTER
 STOCKTON, CALIFORNIA
 CONSULTANTS

STRUCTURAL
 Raj. T. Desai Associates
 1045 Sansome Street
 San Francisco, California
 415 397-5365

MECHANICAL & ELECTRICAL
 Chamberlain & Painter
 657 Mission Street
 San Francisco, California
 415 982-1853

SOILS
 J. S. Kleinfelder & Associates
 2425 Myrtle Street
 Stockton, California
 209 948-1946

MECHANICAL
 Paul Oppenheim
 P. O. Box 275, Star Route
 Sacramento, California
 916 388-3898

LANDSCAPE & CIVIL
 Dept. of Public Works & Dept.
 of Parks & Recreation
 City Hall
 Stockton, California

BUILDING SECTIONS
COURTYARD ELEVATIONS

Scale: AS NOTED

A-3

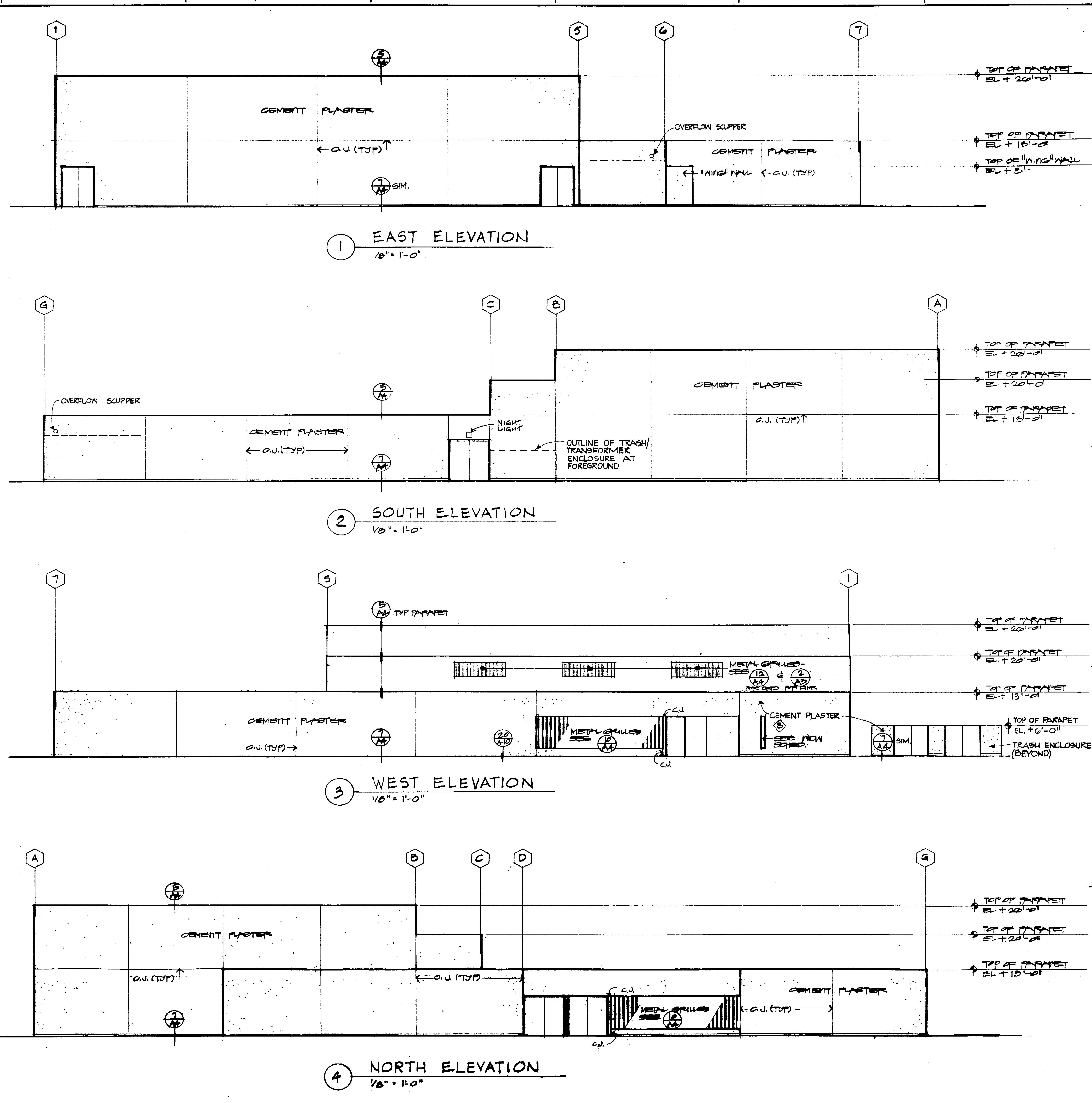
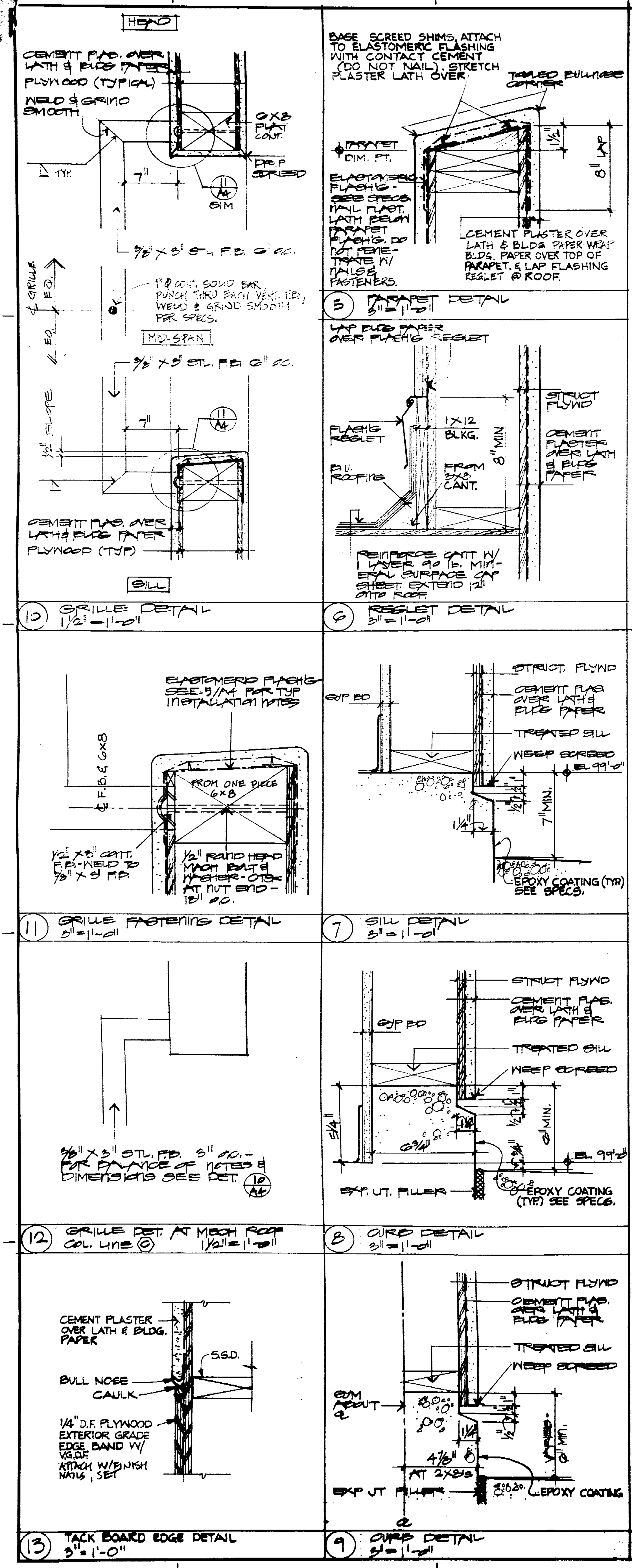

APPROVED 40690 APPROVED OCT 3 '77 APPROVED SEP 19 1977 STATE OF CALIFORNIA COUNTY OF STANISLAUS No. Description Date City	
Revisions Job No. 7615 Drawn by JWT Checked by Dated 4-11-77	Marquis Associates Architects and Planners 243 Vallejo Street San Francisco, California 94111 415-786-2044 F. COLLINS C. 1017
NORTH STOCKTON COMMUNITY CENTER STOCKTON, CALIFORNIA CONSULTANTS STRUCTURAL Raj. T. Desai Associates 1045 Sansome Street San Francisco, California 415 397-5365 MECHANICAL & ELECTRICAL Chamberlain & Painter 67 Mission Street San Francisco, California 415-982-1833 SOILS J. H. Kleinfelder & Associates 2825 Myrtle Street Stockton, California 209 946 1345 ESTIMATOR Paul Oppenheim P. O. Box 275, Star Route Benaville, California 415 388-3898 LANDSCAPE & CIVIL Dept. of Public Works & Dept. of Parks & Recreation City Hall Stockton, California	
EXTERIOR ELEVATIONS & EXTERIOR DETAILS Date AS NOTED Scale 1/8" = 1'-0" Sheet 44	

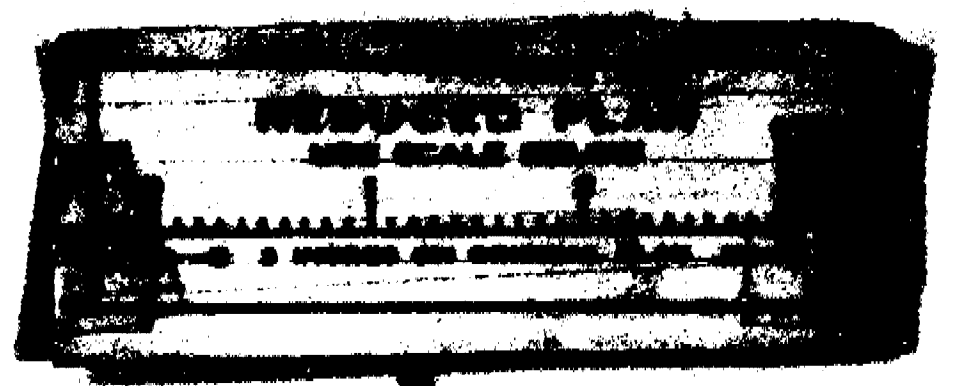

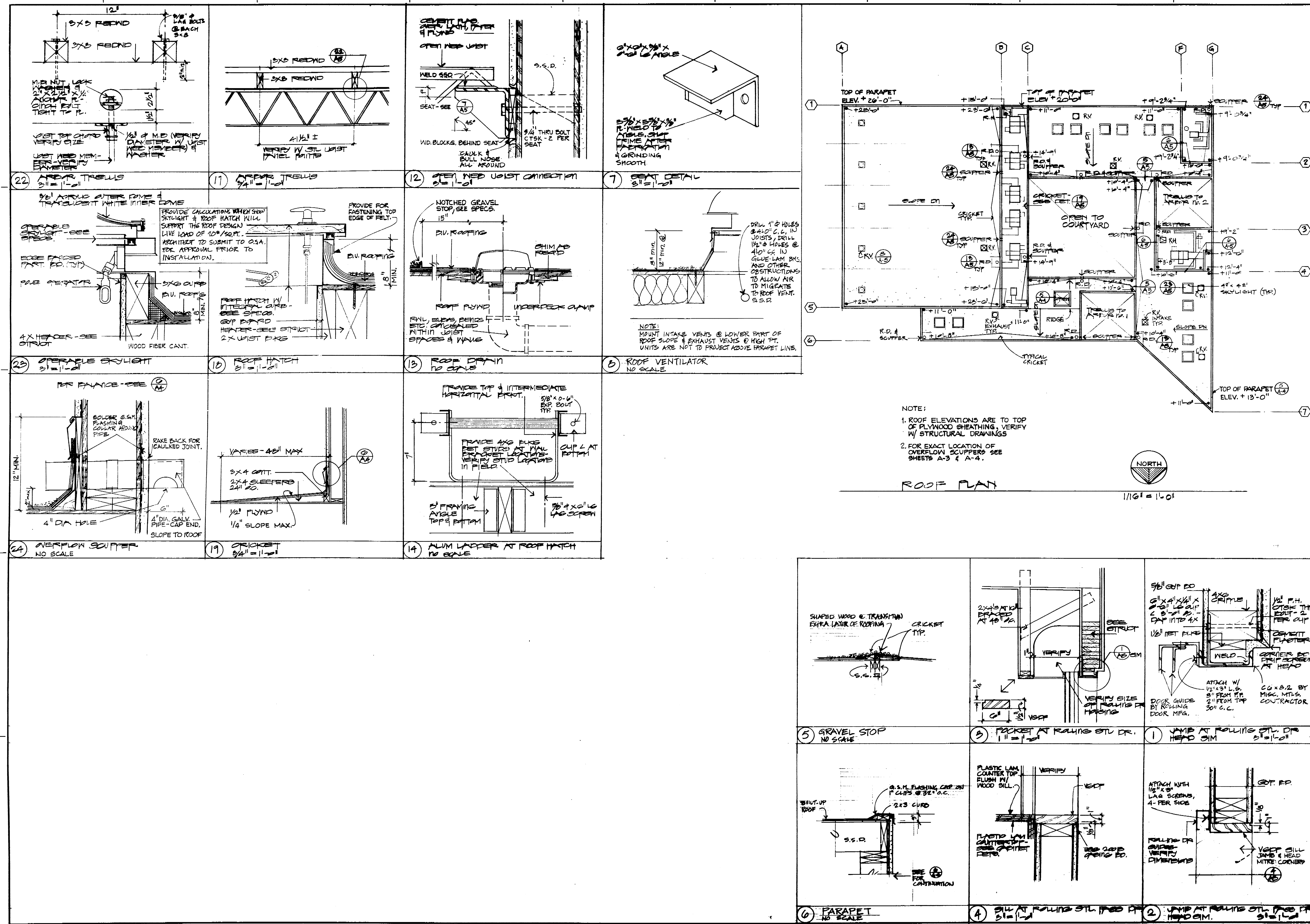

OFFICE OF THE STATE ARCHITECT
STRUCTURAL SAFETY SECTION

40690 APPROVED 02/13/77

APPROVED
SEP 2 1977
STATE FIRE MARSHAL
CONSTRUCTION DIVISION

No.	Dist.	Description	Date	Chg.
Revisions				
		Job No. 1615	Checked by	
		Drawn by	Dated 1-19-77	

Marquis Associates
Architects and Planners
243 Vallejo Street
San Francisco
California 94111
415-788-2644

NORTH STOCKTON COMMUNITY CENTER
STOCKTON, CALIFORNIA

CONSULTANTS

STRUCTURAL
Raj. T. Desai Associates
1045 Sansome Street
San Francisco, California
415 397-5365

MECHANICAL & ELECTRICAL
Chamberlain & Painter
657 Mission Street
San Francisco, California
415 982-1853

SOILS
J. H. Kleinfelder & Associates
2825 Myrtle Street
Stockton, California
209 748 1345

ESTIMATOR
Paul Oppenheim
P. O. Box 375, Star Route
San Luisito, California
415 388-3898

LANDSCAPE & CIVIL
Dept. of Public Works & Dept.
of Parks & Recreation
City Hall
Stockton, California

ROOF PLAN AND DETAILS

Scale: AS NOTED

A-5

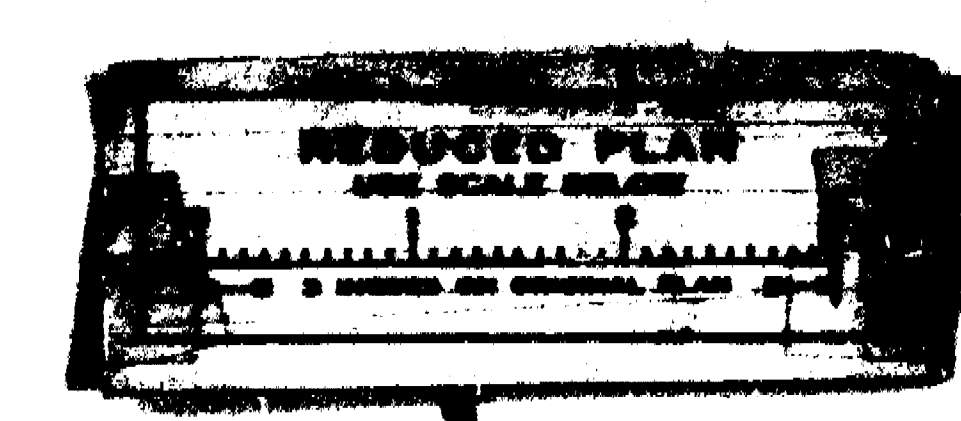

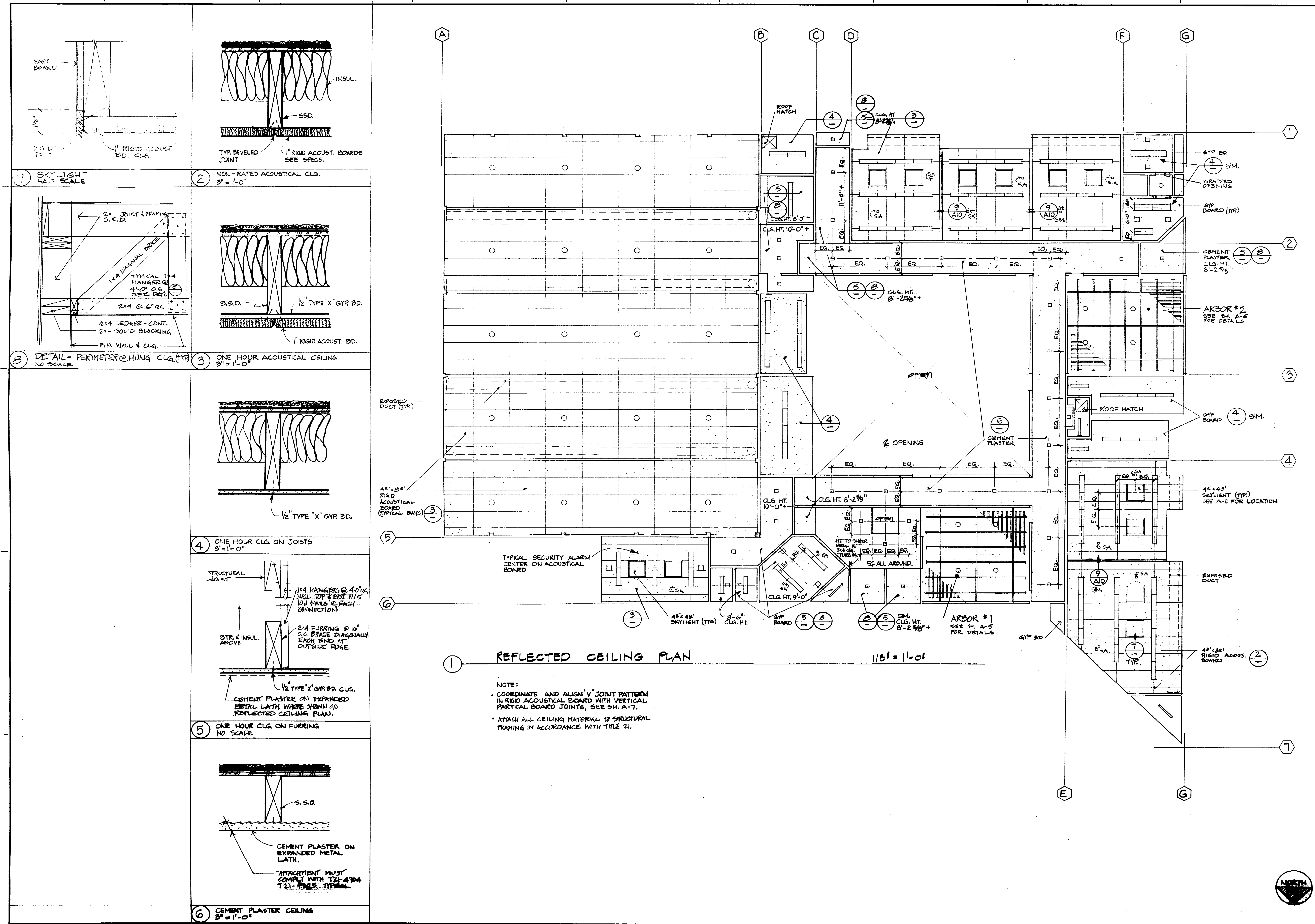

REFLECTED CEILING PLAN 1/8" = 1'-0"

NOTE:
 • COORDINATE AND ALIGN 'V' JOINT PATTERN IN RIGID ACOUSTICAL BOARD WITH VERTICAL PARTIAL BOARD JOINTS, SEE SH. A-7.
 • ATTACH ALL CEILING MATERIAL TO STRUCTURAL TRACING IN ACCORDANCE WITH TITLE 21.

40690 APPROVED

APPROVED
 SEP 20 1977

No.	Date	Description	By	Check
1	7/15			

Drawn by J.W.T. Dated 9.19-77

Marquis Associates
 Architects and Planners
 243 Vallejo Street
 San Francisco
 California 94111
 415-776-2644

NORTH STOCKTON COMMUNITY CENTER
 STOCKTON, CALIFORNIA

STRUCTURAL
 Raj. T. Desai Associates
 1045 Sansome Street
 San Francisco, California
 415 397-5365

MECHANICAL & ELECTRICAL
 Chamberlain & Painter
 637 Mission Street
 San Francisco, California
 415 982-1833

SOILS
 J. H. Kleinfelder & Associates
 2825 Myrtle Street
 Stockton, California
 209 746-1545

MECHANICAL
 Paul Oppenheim
 P. O. Box 275, Star Route
 Sausalito, California
 415 388-2898

LANDSCAPE & CIVIL
 Dept. of Public Works & Dept.
 of Parks & Recreation
 City Hall
 Stockton, California

REFLECTED CEILING PLAN

Sheet No. **A-6**

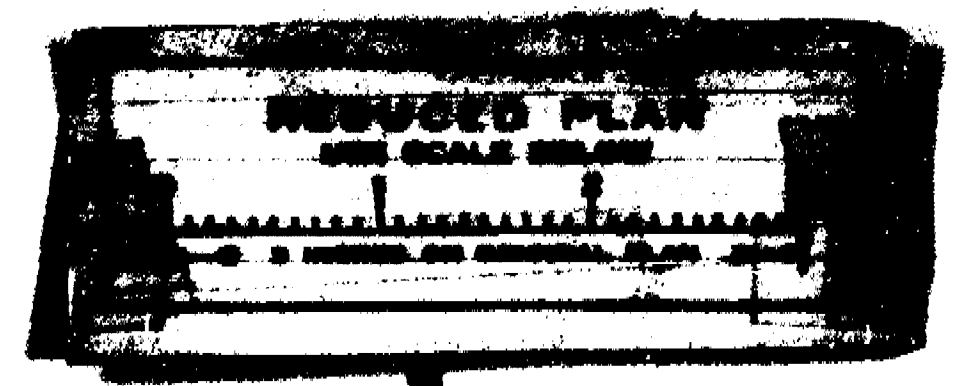

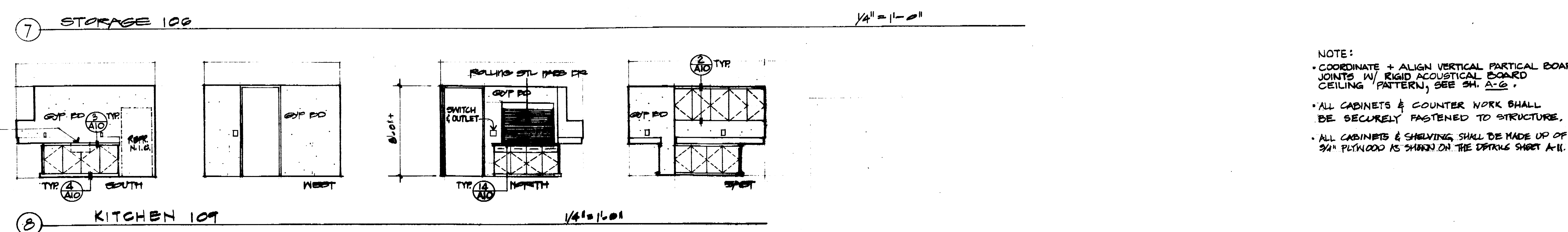
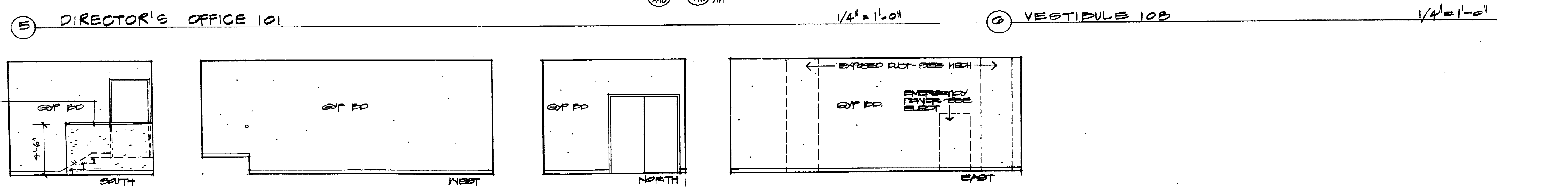
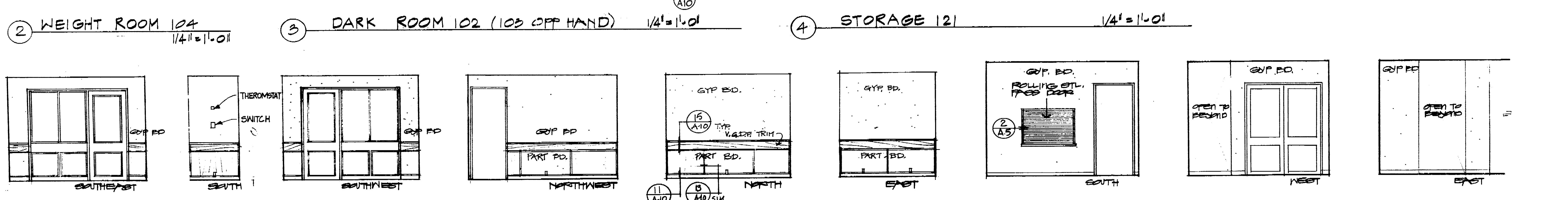
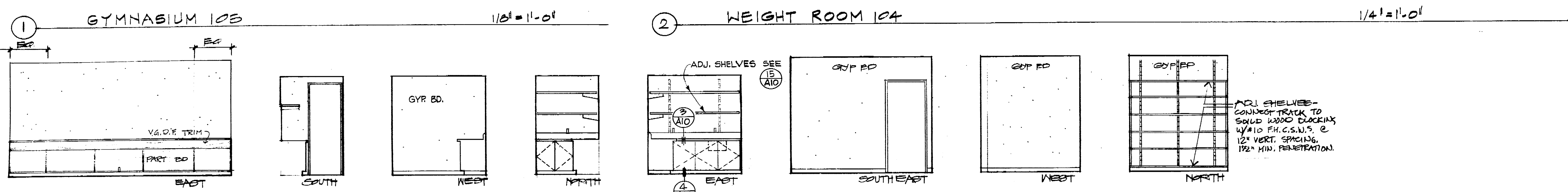
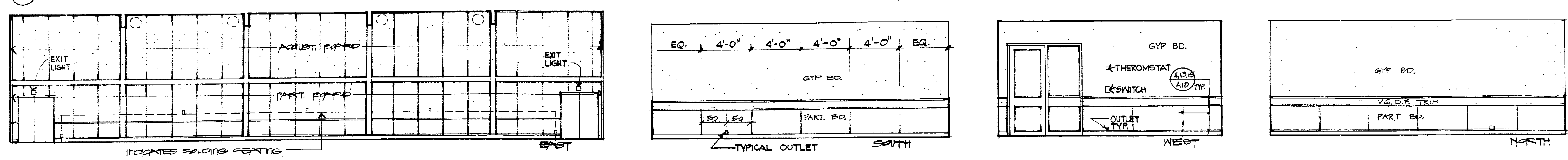
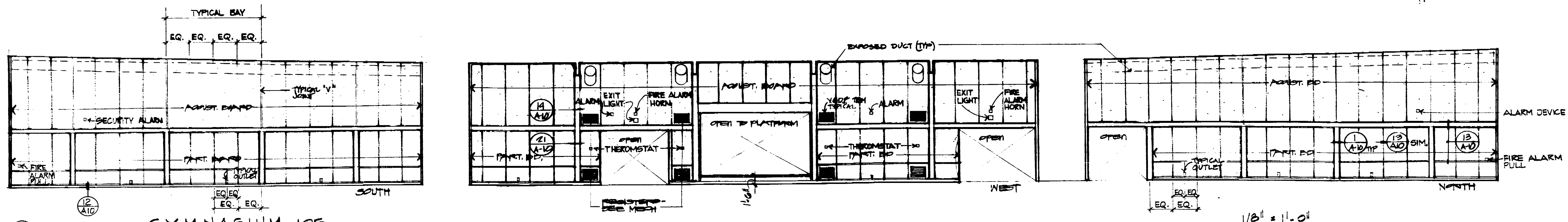

NOTE:
 • COORDINATE + ALIGN VERTICAL PARTIAL BOARD JOINTS W/ RIGID ACOUSTICAL BOARD CEILING PATTERN, SEE SH. A-C.
 • ALL CABINETS & COUNTER WORK SHALL BE SECURELY FASTENED TO STRUCTURE.
 • ALL CABINETS & SHELVING SHALL BE MADE UP OF 3/4" PLYWOOD AS SHOWN ON THE DETAIL SHEET A-11.

40690 APPROVED OCT 3 '77

APPROVED SEP 21 1977

No.	Rev.	Description	Date	By
Revisions				
1				
2				

Marquis Associates
 Architects and Planners
 243 Vallejo Street
 San Francisco
 California 94111
 415-788-0544

NORTH STOCKTON COMMUNITY CENTER

STOCKTON, CALIFORNIA

- CONSULTANTS**
- STRUCTURAL**
 Raj. T. Desai Associates
 1045 Sansome Street
 San Francisco, California
 415 397-5365
- MECHANICAL & ELECTRICAL**
 Chamberlain & Painter
 657 Mission Street
 San Francisco, California
 415 982-1833
- SOILS**
 J. H. Kleinfelder & Associates
 2825 Myrtle Street
 Stockton, California
 209 946-1345
- ESTIMATOR**
 Paul Oppenheim
 P. O. Box 275, Star Route
 Sausalito, California
 415 388-3898

LANDSCAPE & CIVIL
 Dept. of Public Works & Dept. of Parks & Recreation
 City Hall
 Stockton, California

INTERIOR ELEVATIONS

Sheet Title
 Date: **AS NOTED**
 Scale: **A-7**

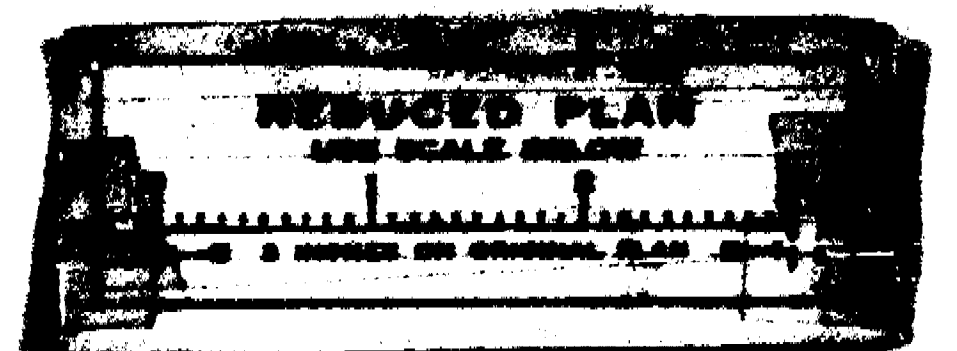

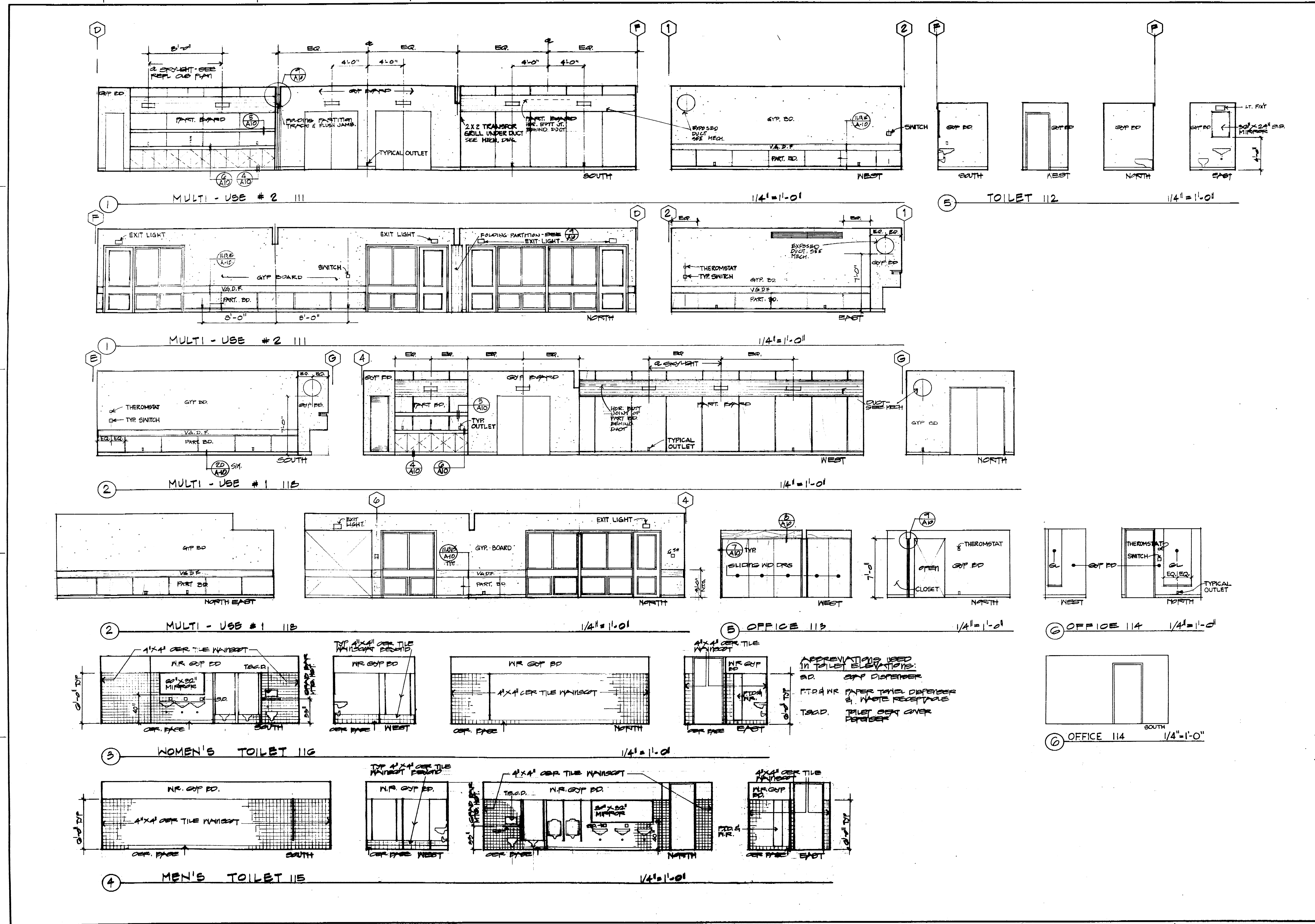

APPROVED SEP 1977
 40690 APPROVED EST 3 '77
 No. 118 Description Date CRG
 Revisions
 Checked by
 Dated 9-19-77

Marque Associates
 Architects and Planners
 243 Vallejo Street
 San Francisco
 California 94111
 415-788-2644

NORTH STOCKTON COMMUNITY CENTER

STOCKTON, CALIFORNIA

CONSULTANTS
STRUCTURAL
 Raj. T. Desai Associates
 1045 Sansome Street
 San Francisco, California
 415 397-5365

MECHANICAL & ELECTRICAL
 Chamberlain & Painter
 657 Mission Street
 San Francisco, California
 415 982-1833

SOILS
 J. H. Kleinfelder & Associates
 2825 Myrtle Street
 Stockton, California
 209 946-1346

ESTIMATOR
 Paul Oppenheim
 P. O. Box 275, Star Route
 Sausalito, California
 415 388-3898

LANDSCAPE & CIVIL
 Dept. of Public Works & Dept.
 of Parks & Recreation
 City Hall
 Stockton, California

INTERIOR ELEVATIONS

Scale 1/4" = 1'-0"

Sheet Number **A8**

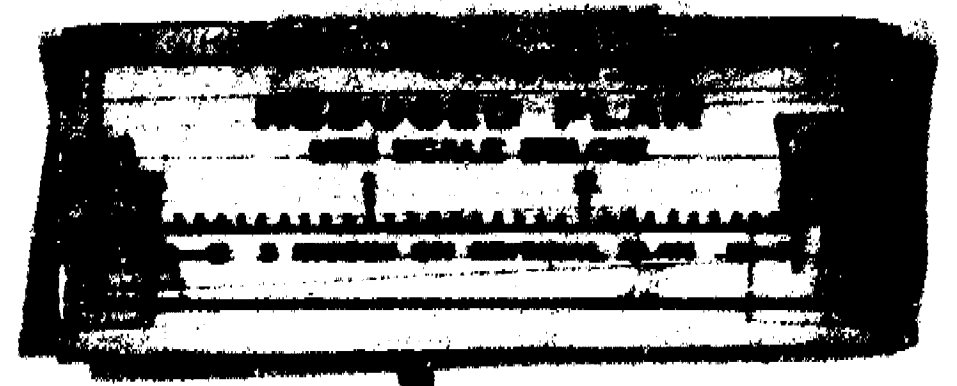

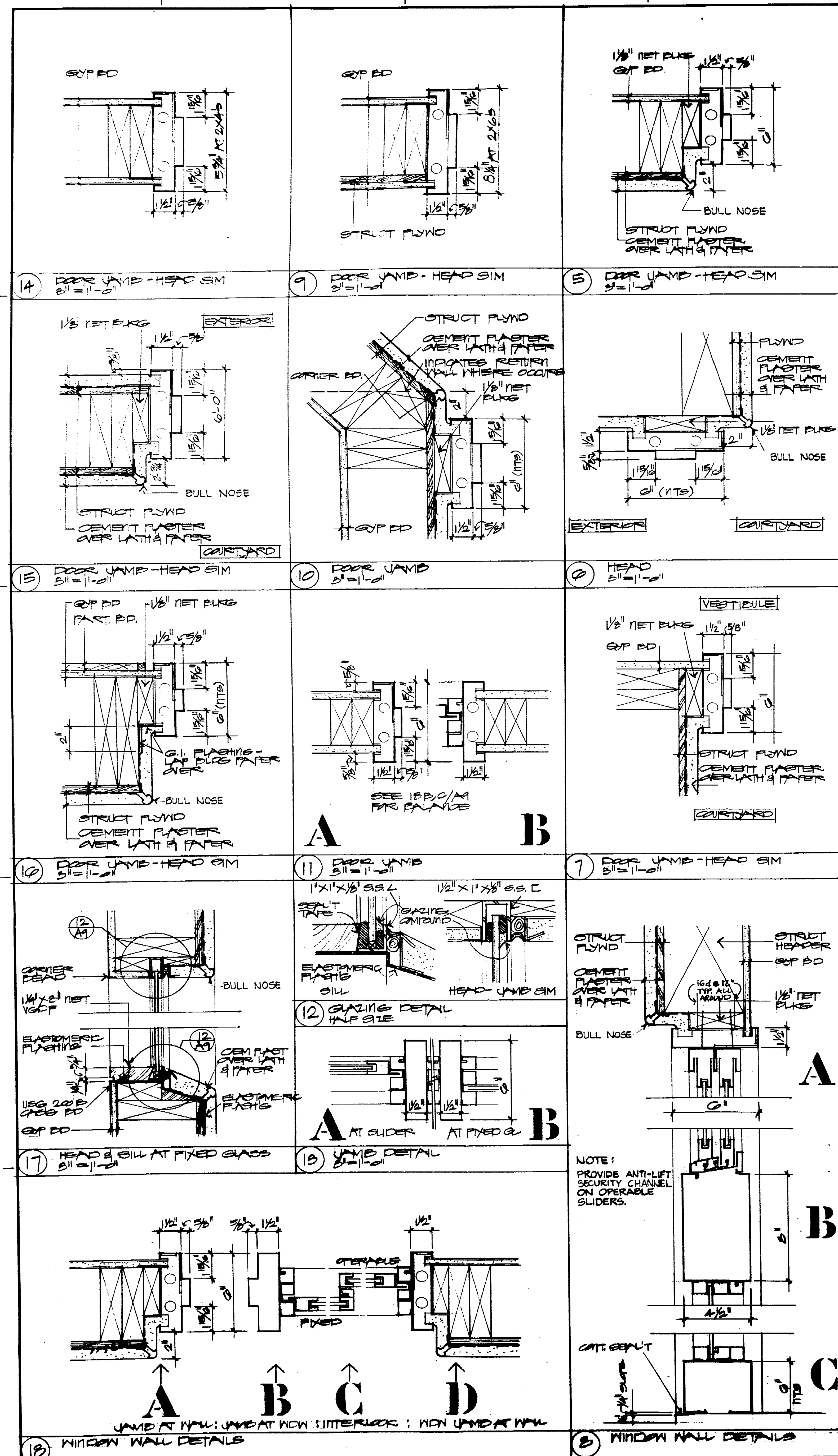

DOOR SCHEDULE NOTES

1 "V" SHOWN ON SCHEDULE INDICATES TYPICAL
2 DOOR TYPE:

A (DOUBLE) AA (PAIR) B (SINGLE) BB (PAIR) C (SINGLE) D (PAIR)

3 ALL DOORS ARE 1 3/4" THICK UNLESS OTHERWISE NOTED
4 DOOR CONSTRUCTION:
HM = HOLLOW METAL
HC = HOLLOW CORE WOOD
SC = SOLID CORE WOOD
M = METAL

5 FACE & FINISH:
MF = METAL, PAINTED
RF = RED BIRCH, PAINTED
AF = ALUMINUM, ANODIZED
RF = RED BIRCH, STAINED

6 GLASS:
TF = TEMPERED GLASS
CW = CLEAR WIRE

7 RATED DOORS ARE INDICATED ON SCHEDULE
8 TYPICAL FRAME SHALL BE HOLLOW METAL UNLESS OTHERWISE NOTED. SEE DETAILS
9 PH = PANIC HARDWARE

WINDOW & WINDOW WALL SCHEDULE

1 WINDOW WALL DETAILS
2 WINDOW WALL DETAILS
3 WINDOW WALL DETAILS
4 WINDOW WALL DETAILS
5 WINDOW WALL DETAILS
6 WINDOW WALL DETAILS
7 WINDOW WALL DETAILS
8 WINDOW WALL DETAILS
9 WINDOW WALL DETAILS
10 WINDOW WALL DETAILS
11 WINDOW WALL DETAILS
12 WINDOW WALL DETAILS
13 WINDOW WALL DETAILS
14 WINDOW WALL DETAILS
15 WINDOW WALL DETAILS
16 WINDOW WALL DETAILS
17 WINDOW WALL DETAILS
18 WINDOW WALL DETAILS
19 WINDOW WALL DETAILS
20 WINDOW WALL DETAILS
21 WINDOW WALL DETAILS
22 WINDOW WALL DETAILS
23 WINDOW WALL DETAILS
24 WINDOW WALL DETAILS
25 WINDOW WALL DETAILS
26 WINDOW WALL DETAILS
27 WINDOW WALL DETAILS
28 WINDOW WALL DETAILS
29 WINDOW WALL DETAILS
30 WINDOW WALL DETAILS
31 WINDOW WALL DETAILS
32 WINDOW WALL DETAILS
33 WINDOW WALL DETAILS
34 WINDOW WALL DETAILS
35 WINDOW WALL DETAILS
36 WINDOW WALL DETAILS
37 WINDOW WALL DETAILS
38 WINDOW WALL DETAILS
39 WINDOW WALL DETAILS
40 WINDOW WALL DETAILS
41 WINDOW WALL DETAILS
42 WINDOW WALL DETAILS
43 WINDOW WALL DETAILS
44 WINDOW WALL DETAILS
45 WINDOW WALL DETAILS

DOOR SCHEDULE

DOOR MARK	OPENING SIZE	TYPE (NOTE 2)	THICKNESS (3)	CONSTRUCTION (4)	FACE & FINISH (5)	GLASS (6)	RATING (7)	FRAME (8)	REMARKS (9)
1	3'-6" X 8'-0"	A	1 3/4"	HM	MF	TF		PH	HEAD 0/A
2	3'-6" X 8'-0"	B	1 3/4"	HM	MF	TF		PH	HEAD 0/A
3	3'-0" X 8'-0"	A	1 3/4"	HM	MF	TF			
4	3'-0" X 8'-0"	B	1 3/4"	HM	MF	TF			
5	3'-0" X 8'-0"	A	1 3/4"	HM	MF	TF			
6	3'-0" X 8'-0"	B	1 3/4"	HM	MF	TF			
7	3'-0" X 8'-0"	A	1 3/4"	HM	MF	TF			
8	3'-0" X 8'-0"	B	1 3/4"	HM	MF	TF			
9	3'-0" X 8'-0"	A	1 3/4"	HM	MF	TF			
10	3'-0" X 8'-0"	B	1 3/4"	HM	MF	TF			
11	3'-0" X 8'-0"	A	1 3/4"	HM	MF	TF			20 MIN. FRAMES
12	3'-0" X 8'-0"	B	1 3/4"	HM	MF	TF			20 MIN. FRAMES
13	3'-0" X 8'-0"	A	1 3/4"	HM	MF	TF			
14	4'-0" X 3'-0"	D	1 3/4"	M	MF	TF			ROLLING STL. 1700 DEEP
15	3'-0" X 8'-0"	B	1 3/4"	HM	MF	TF			
16	3'-0" X 7'-0"	A	1 3/4"	HM	MF	TF			
17	14'-0" X 10'-0"	D	1 3/4"	M	MF	TF			ROLLING STL. DEEP
18	3'-0" X 7'-0"	A	1 3/4"	HM	MF	TF			
19	2'-9" X 3'-0"	A	1 3/4"	HM	MF	TF			
20	3'-3" X 8'-0"	B	1 3/4"	HM	MF	TF			
21	3'-3" X 8'-0"	B	1 3/4"	HM	MF	TF			
22	3'-0" X 7'-0"	EEE	1 3/4"	HM	MF	TF			THREE EQUAL LEAVES TO SUIT OPENING
23	3'-0" X 8'-0"	AA	1 3/4"	HM	MF	TF			
24	3'-0" X 8'-0"	AA	1 3/4"	HM	MF	TF			
25	3'-0" X 8'-0"	B	1 3/4"	HM	MF	TF			
26	3'-0" X 7'-0"	EE	1 3/4"	HM	MF	TF			TWO EQUAL LEAVES TO SUIT OPENING
27	3'-0" X 8'-0"	A	1 3/4"	HM	MF	TF			
28	3'-0" X 8'-0"	A	1 3/4"	HM	MF	TF			
29	2'-8" X 8'-0"	A	1 3/4"	HM	MF	TF			
30	3'-0" X 8'-0"	A	1 3/4"	HM	MF	TF			
31	3'-6" X 8'-0"	A	1 3/4"	HM	MF	TF			
32	3'-0" X 8'-0"	A	1 3/4"	HM	MF	TF			
33	3'-0" X 7'-0"	A	1 3/4"	HM	MF	TF			
34	3'-0" X 7'-0"	A	1 3/4"	HM	MF	TF			
35	3'-0" X 8'-0"	A	1 3/4"	HM	MF	TF			
36	3'-0" X 8'-0"	A	1 3/4"	HM	MF	TF			
37	3'-0" X 8'-0"	A	1 3/4"	HM	MF	TF			
38	3'-0" X 8'-0"	A	1 3/4"	HM	MF	TF			
39	3'-6" X 8'-0"	AA	1 3/4"	HM	MF	TF			HEAD 0/A SIM
40	2'-0" X 7'-0"	AA	1 3/4"	HM	MF	TF			
41	3'-0" X 7'-0"	AA	1 3/4"	HM	MF	TF			
42	3'-0" X 7'-0"	AA	1 3/4"	HM	MF	TF			
43	3'-0" X 7'-0"	AA	1 3/4"	HM	MF	TF			
44	3'-0" X 8'-0"	AA	1 3/4"	HM	MF	TF			SMIT HEAD - 0/A UNLESS AT TOP W/ CLEARANCE PL.
45	3'-0" X 8'-0"	AA	1 3/4"	HM	MF	TF			SMIT HEAD - 0/A UNLESS AT TOP W/ CLEARANCE PL.

NO. 10690 APPROVED OCT 3 '71

APPROVED SEP 23 1971

STATE FIRE MARSHAL CONSTRUCTION DIVISION

Revisions

Job No. 7615 Checked by

Drawn by

Marquis Associates
Architects and Planners
243 Vallejo Street
San Francisco, California 94111
415-776-0244

NORTH STOCKTON COMMUNITY CENTER
STOCKTON, CALIFORNIA

CONSULTANTS

STRUCTURAL
Rej. T. Desai Associates
1845 Sansome Street
San Francisco, California
415 397-5365

MECHANICAL & ELECTRICAL
Chamberlain & Painter
657 Mission Street
San Francisco, California
415 982-1853

SOILS
J. B. Kleinfelder & Associates
2425 Myrtle Street
Stockton, California
209 448 1345

ESTIMATOR
Paul Oppenheim
P. O. Box 275, Star Route
Bansalito, California
415 288-3898

LANDSCAPE & CIVIL
Dept. of Public Works & Dept. of Parks & Recreation
City Hall
Stockton, California

DOOR SCHEDULE, WINDOW SCHEDULE & DETAILS

Sheet No. 70 of 70

Scale

DATE

BY

APPROVED

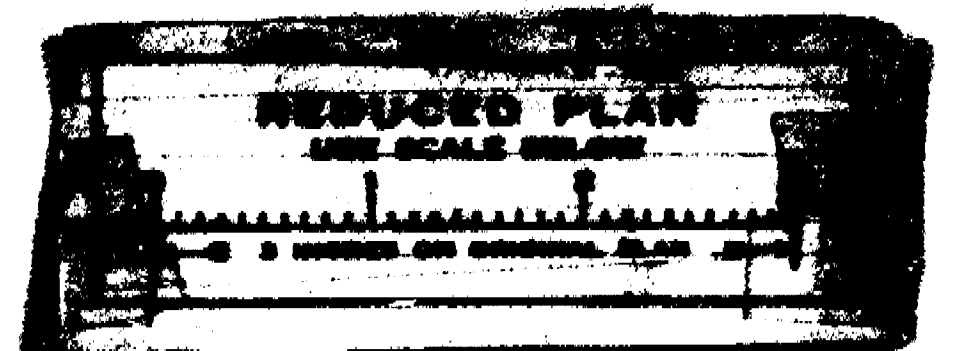

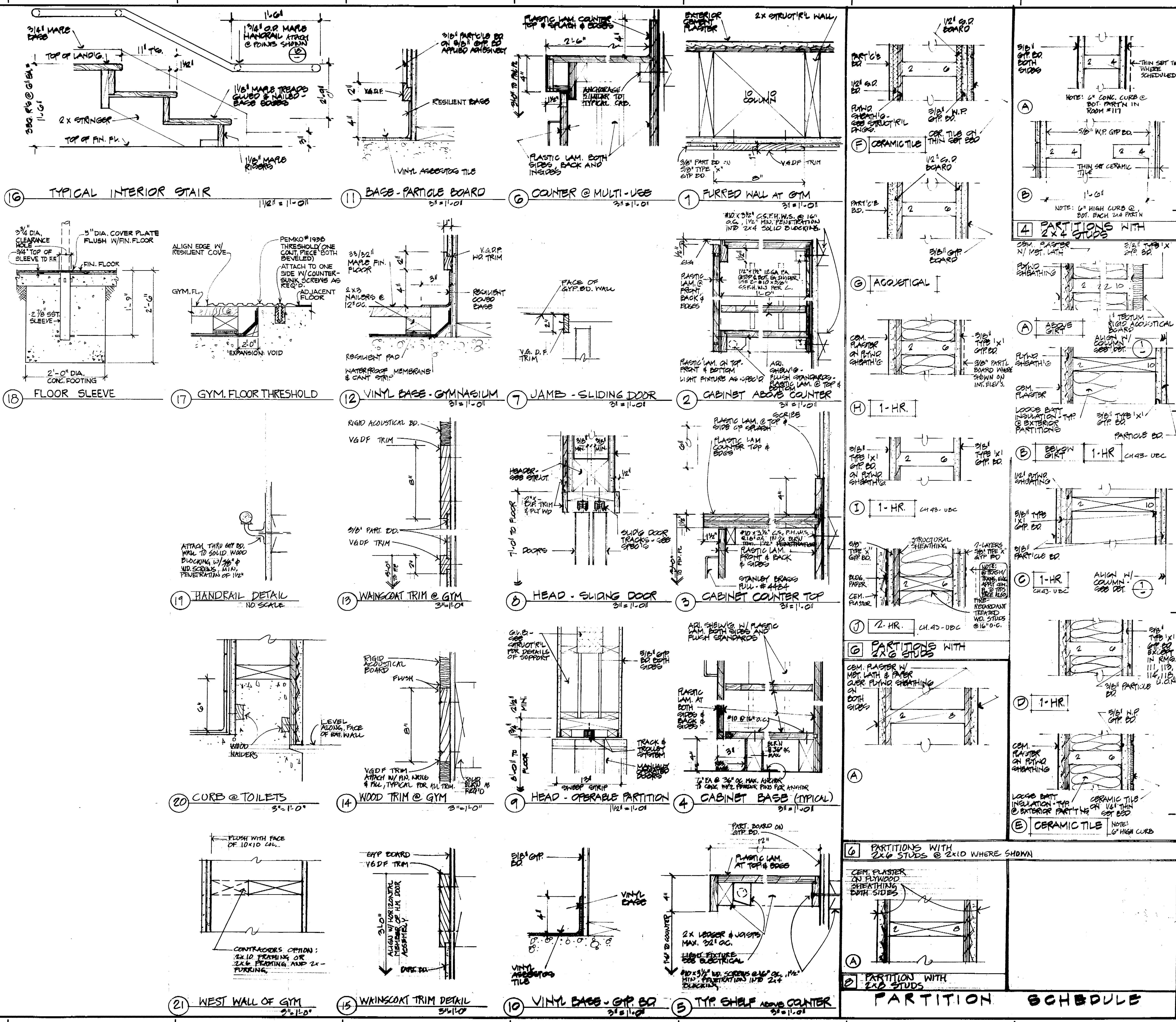

APPROVED
SEP 2 1977

APPROVED
SEP 2 1977

APPROVED
SEP 2 1977

Marquis Associates
Architects and Planners
243 Vallejo Street
San Francisco
California 94111
415-788-2844

NORTH STOCKTON COMMUNITY CENTER
STOCKTON, CALIFORNIA

STRUCTURAL
Raj. S. Desai Associates
1845 Sansome Street
San Francisco, California
415 397-5365

MECHANICAL & ELECTRICAL
Chamberlain & Painter
657 Mission Street
San Francisco, California
415 982-1853

SOILS
J. H. Kleinfelder & Associate
2825 Myrtle Street
Stockton, California
209 418 1345

ESTIMATOR
Paul Oppenheim
P. O. Box 275, Star Route
Rensselaer, California
415 388-3898

LANDSCAPE & CIVIL
Dept. of Public Works & Dept. of Parks & Recreation
City Hall
Stockton, California

CABINETS - STAIR DETAILS AND INTERIOR DETAILS

A10

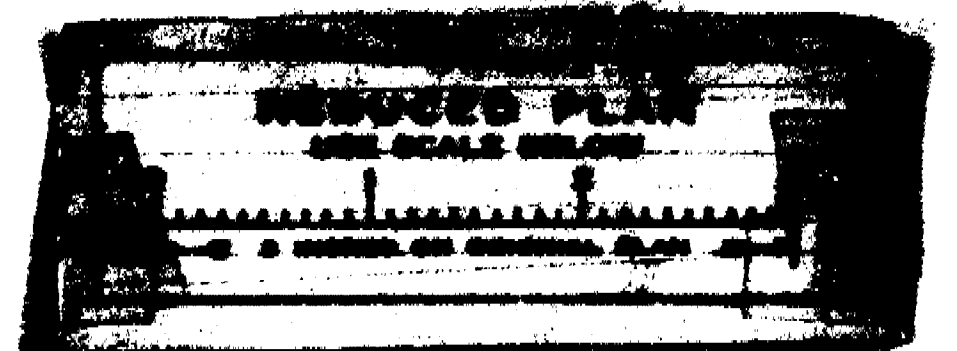

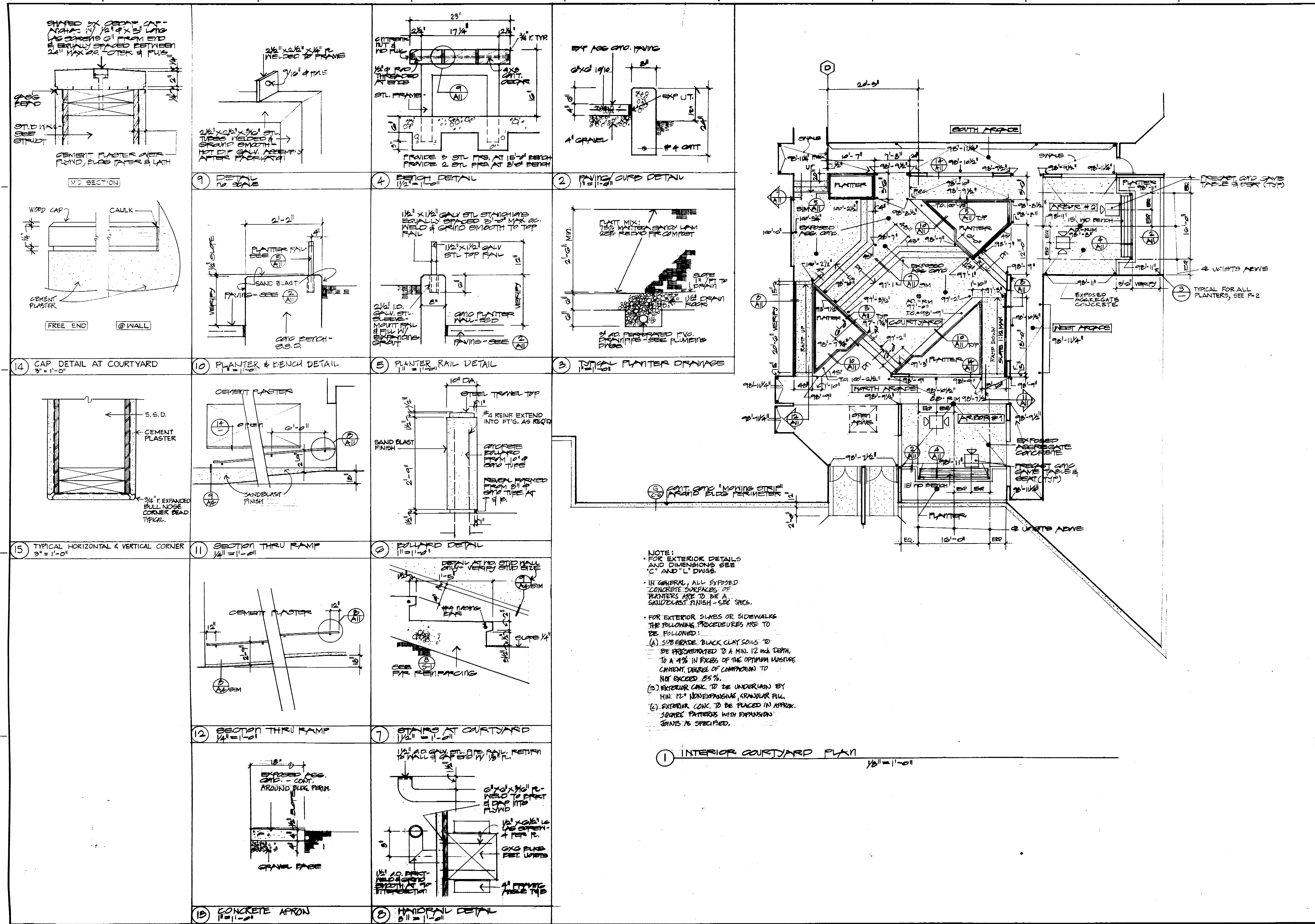

40690	APPROVED	OCT 5 '77	
APPROVED SEP 21 1977			
No. Desc. Date City			
Revisions			
Job No. 76-15	Checked by		
Drawn by J.W.T.	Dated 9-17-77		

Marque Associates
Architects and Planners
243 Vallejo Street
San Francisco
California 94111
415-788-2544

NORTH STOCKTON COMMUNITY CENTER
STOCKTON, CALIFORNIA

STRUCTURAL
Raj. T. Desai Associates
1045 Sansome Street
San Francisco, California
415 397-5365

MECHANICAL & ELECTRICAL
Chamberlain & Painter
657 Mission Street
San Francisco, California
415 982-1833

SOILS
J. H. Kleinfelder & Associates
2825 Myrtle Street
Stockton, California
289 936 1345

ESTIMATOR
Paul Oppenheim
P. O. Box 275, Star Route
San Luis Obispo, California
415 388-3898

LANDSCAPE & CIVIL
Dept. of Public Works & Dept.
of Parks & Recreation
City Hall
Stockton, California

INTERIOR LANDSCAPE PLAN & DETAILS

Scale AS NOTED
A-1

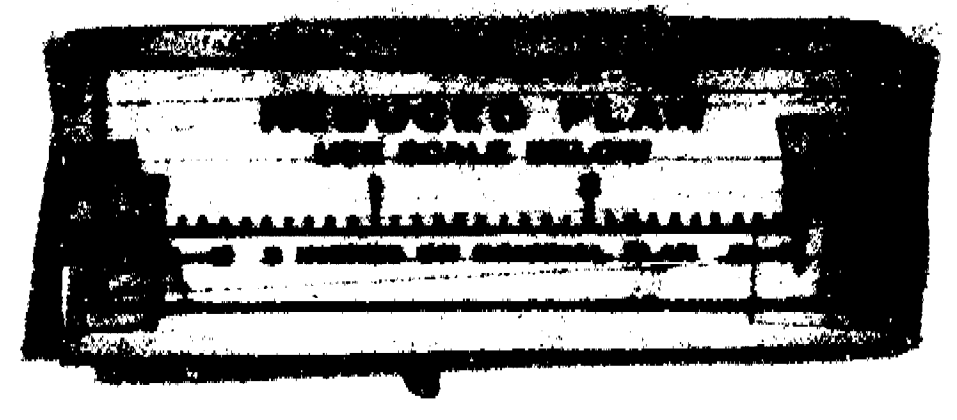

- (A) GENERAL
- The Contractor shall verify all dimensions prior to starting construction and the Architect shall be notified of any discrepancies or inconsistencies.
 - All dimensions to take precedence over scale shown on plans, sections and details.
 - Notes and details on drawings shall take precedence over General Notes and Typical Details. In the event that certain features of the Construction are not shown or called for, then their construction shall be of the same character as for similar conditions shown on plans. All omissions and/or conflicts between various elements of these drawings and/or specifications and shop drawings shall be brought to the attention of the structural engineer before proceeding with the work involved.
 - All phases of work to conform to minimum standards of TITLE 21 & UNIFORM Building Code (1976 I.M.F.). Structure is designed by Ultimate Strength Design.
 - See Architectural drawings for the following:
 - Size and location of all door and window openings.
 - Size and location of all interior and exterior non-bearing partitions.
 - Size and location of all concrete curbs, floor drains, slopes, depressed areas, etc.
 - Size and location of all floor and roof openings.
 - See mechanical, plumbing and electrical drawings for the following information:
 - Pipe runs, sleeves, hangers, trenches, wall and slab openings, etc.
 - Electrical conduit runs, boxes, outlets in walls and slabs.
 - Concrete inserts for electrical, mechanical or plumbing fixtures.
 - Machine or equipment bases, anchor bolts for motor mounts.
 - The contract structural drawings and specifications represent the finished structure. Unless otherwise indicated, they do not indicate the method of construction. The Contractor shall provide all measures necessary to protect the structure, workmen or other persons during construction. Such measures shall include but not be limited to bracing, shoring for construction equipment, shoring on the building, shoring for earth banks, forms, poles, etc.
 - Contractor at his own expense shall engage properly qualified persons to determine where and how temporary precautionary measures shall be used and inspect same in the field. Observation visits to the site by the Structural Engineer or his field representative shall not include inspection of the above items.
 - Openings, pockets, etc. shall not be placed in slabs, decks, beams, joists, columns, walls, etc. unless specifically detailed on the structural drawings. Notify the Structural Engineer when other drawings show openings, pockets, etc. but not likewise shown on the structural drawings. Holes 3" round or square maximum spaced 2'-0" C.C. minimum in a floor slab or wall shall be exempt from this requirement.
 - All ASTM Specifications noted on these drawings shall be of the latest revision.
 - Equivalent materials substituted on per "Approved Equal" note shall be approved by the local Building Department and the Architect before use. Any material designated with a "Change" shall be substituted with its equal if the so-called equivalent is first approved by the Architect and local Building Department.
 - All heavy equipment pieces, such as computers, safes, file cabinets, etc. with a unit load higher than the design load shall not be placed on any floor without the approval of the Structural Engineer.
 - All inspections and tests called for by the drawings and specifications shall be paid for by the Owner.
 - Contractor shall investigate site during clearing and earthwork operations for filled excavations or buried structures such as cesspools, cisterns, foundations, etc. If any such structures are found, Structural Engineer shall be notified immediately.
 - Construction materials shall be spread out if placed on framed floors or roof. Load shall not exceed design live load for each particular level.
 - Contractor shall protect the adjoining property during excavation. Protection shall be such that any earth or structure of the adjoining property will not cave or settle. Contractor shall protect the equipment and structure of Section 29 - 26 - 000.
 - All mechanical and electrical equipment on grade to be placed on thickened pad.
 - Where temporary loads are called for on drawings, temporary items supporting such loads shall have a strength greater than these loads times an appropriate factor of safety.
- (B) FOUNDATION
- Foundation design based on soil investigation by J.H. Kleinfelder & Associates Foundation Report dated MAR. 22, 1977.
 - Contractor to provide for de-watering of excavation from either surface water, ground water or seepage.
 - Contractor shall provide and install all cribbing, sheathing and shoring required to safely retain the earth banks. ALL CONCRETE FOOTINGS SHALL BE FORMED UNLESS APPROVED BY OSA PER TITLE 21-2407(C).
 - Excavations for footings and/or drilled piers shall be approved by the Foundation Engineer prior to placing the concrete and reinforcing. Contractor to notify Foundation Engineer when excavation is ready for inspection. Foundation Engineer to submit letter of compliance to the Architect. EXCAVATION FOR PILES & PILING SHALL COMPLY TO T21-2407(C).
 - Contractor shall protect all utility lines, etc. encountered during excavation and backfilling. See drawings by others.
 - All excavations shall be properly backfilled but not before concrete has attained full design strength.
 - Contractor to brace or protect from lateral loads the girt walls until attaching floors are completely in place and have attained full strength.
 - Bottom of footings shall be placed and foundation estimated according to elevations shown on drawings. Should soil encountered at this level not be satisfactory, footing bottoms shall be lowered until such soil is encountered for footing placement. Footing bottom elevations shall be altered if directed by Foundation Engineer. In no case shall bottom of footing be placed less than 2'-0" below lowest adjacent grade.
 - Soil bearing values: For Spread Footing For Continuous Footing
 - Dead Load: 2000 PSF 7 WE OF FIG.
 - Dead + Live Load: 3000 PSF 7 BELOW GRADE
 - One third increase may be taken for Dead + Live + Seismic UNSELECTED BEARING VALUES BASED ON FOUNDATION ON ENGINEERED FILL
 - Copies of the Foundation Report are available for inspection at the Architect's office.
 - Footings backfill and utility trench backfill within building area shall be mechanically compacted in layers to the approval of the Foundation Engineer.
 - Water in footing excavations shall be removed before placing concrete.

- (C) CONCRETE
- Concrete mixes to be designed or approved by a recognized testing laboratory and copies of design sent to the Architect. Compressive strength test reports shall be submitted to the Building Dept. and Architect. Structure is designed by Ultimate Strength Design.
 - The maximum size aggregate in foundation and mass concrete work shall be 1-1/2" #.
 - The minimum size aggregate in slabs on grade, walls and slabs greater than 8" shall be 1" #.
 - The maximum size aggregate in columns, beams and walls and slabs less than 8" shall be 3/4" #.
 - All saw cuts in slabs on grade to be made not later than 24 hours after placing concrete.
 - Refer to architectural drawings for clips, grooves, grounds, etc. to be cast in concrete and concrete finishes.
 - Calcium chloride admixture is not permitted.
 - Portland Cement shall conform to A.S.T.M. C-150, Type 2.
 - Aggregate (stone concrete) shall conform to A.S.T.M. C-33.
 - Drypack shall be composed of one part cement, one part sand and one part Babcock with sufficient water to a packing consistency.
 - Non-shrink grout and drypack shall have a compressive strength of 4000 psi in 7 days.
 - All reinforcing bars, anchor bolts and other concrete inserts shall be well secured in position prior to placing concrete.
 - Concrete mixing operations, etc. shall conform to ASTM C-94.
 - Slump: The maximum slump shall not exceed 3" for footings, slabs on earth and mass concrete; and 4" for other concrete. During air temperature above 80°F, a maximum of 1" slump is permissible, provided the mix design is revised accordingly by the Testing Laboratory. Measure slump in accordance with "Method of Test for Slump of Portland Cement Concrete", A.S.T.M. Designation C-193.
 - Ultimate compressive strength at 28 days shall be as follows:

Foundation	3,000 psi regular weight
Slab on grade	2,500 psi regular weight
 - Dowels between footings and concrete walls shall be the same grade, size and spacing as the vertical wall reinforcement.
 - Dowels between a footing and column shall be the same grade, size and number as the vertical reinforcement in the column.
 - Curing compounds used on concrete that are to receive a resilient tile finish shall not interfere with installation of the tile. Spray curing compound on all exposed concrete surface including foundations but excluding slab soffits.
- (D) REINFORCING STEEL
- Reinforcing bars shall be deformed bars conforming to ASTM A-615.
 - Rebars #3 and smaller, GRADE 40
 - Rebars larger than #3, GRADE 60
 - Welded wire fabric shall conform to ASTM A-185.
 - Clear coverage of concrete over outer reinforcing bar shall be as follows:
 - Concrete poured directly against earth, 3" clear.
 - Concrete formed against earth, 2" clear.
 - Walls interior face, 1/2" clear; exterior face, 1-1/2" clear.
 - Beams and columns, 1-1/2" clear to face of tie or spiral unless otherwise noted.
 - All reinforcing bar bends to be made cold. Offset slope shall be 1:8 maximum in column vertical reinforcing.
 - Reinforcement having a yield point exceeding 50,000 psi shall have bend tests and minimum radius of bends required by the Building Department.
 - Minimum lap of welded wire fabric shall be 6" or one full mesh plus 2".
 - Hi strength bars shall be marked so its identification can be made when the final in place inspection is made.
 - Tolerance in placing R/F shall be (a) 21/4" for location shown in cross-section (b) 22 from location for end of bars.
 - Schedule of yield strengths:

Grade 40	40000 psi
Grade 60	60000 psi
Welded Wire Fabric	64000 psi
 - Placement of reinforcing to be such that adequate space is provided between bars to allow passage of concrete, vibrator, etc. Provide additional stirrups or transverse rebars to maintain top reinforcing bars at correct location in beams and slabs.
 - Contractor shall not place any reinforcing until approved shop drawings are received on the job.
 - For Beams and Slabs the minimum clear distance between parallel REBARS shall be the diameter of the bar, 1-1/4" times the aggregate size, but in no case less than 1". For columns the clear distance between bars shall be 1-1/2" bar diameter but in no case less than 1-1/2" diameter.
 - Bars may be in contact when forming a lapped splice. See Fig. S-1 for splice length schedule.
 - Welding, including tack welding, of rebar is not permitted.
- (E) GIRE LAMINATED BEAMS (GLB)
- All GLB shall bear ATC quality work Certificate of Compliance shall be submitted to Building Department, Architect and Engineer.
 - Submit shop drawings before fabrication.
 - Construction 2F1: appearance; exterior glass; sides and ends sealed (where ends are field trimmed, apply same sealant to cut portions), individually wrapped to protect GLB throughout construction.

- (F) WOOD
- All lumber shall be marked Douglas Fir #1 unless otherwise noted. All mill ends shall be 3/4" tapered D-shaped. Foundation grade shall be completely covered and finished on 1/2" plywood. GROUT.
 - All plywood shall be D.F. Structural 1. 3/4" shall be used for floor and roof. Plywood shall be laid with long grain perpendicular to supports (except for parallel roof) with joints staggered 1/2" in adjacent sheets. Block all edges with 2x solid blocking. Nail to intermediate supports at 4" on floor and roof and at 12" on walls. Nail all panel edges and boundaries of roof for 3/4" plywood and 1/4" for plywood 1/2" and thicker. For greater resistance to popping, use common ring shank or helically threaded nails for floors; use shorter plywood nails for other applications.
 - Provide malleable iron washers where bolts bear on wood. Use lock washer or double nuts at tie (or hold) down. Drill bolt holes same diameter as that of bolt. Tighten nuts on all bolts before closing in. A sill bolt shall be provided within 12" of the ends of each sill piece. Minimum sill bolting 3/4" x 1'-0" at 4'-0" O.C. U.O.M.
 - No structural wood members shall be cut for pipes, etc., unless specifically shown. Joists and rafters shall be spliced at supports only. Block solid at supports. Place double floor joists under all partitions. Provide solid blocking at 9'-0" maximum. Place joists so as to align with studs below and above.
 - Provide minimum nailing as below: (NAILS SHALL BE COMMON NAILS)

2x4 each side blocking to joist, toe nail each side, each end	2-16d
Sole plate to joist on blocking	1-16d @ 16"
Top plate to stud, end nail	4-10d @ 10" STUDS, 2-16d @ 6" STUDS
Multiple studs, face nail	8-10d @ 10" STUDS
Double top plates, staggered 4 feet	1-8d @ 12"
Double joists and built-up beams 1/2" or less in depth	1-8d @ 16"
Built-up beams more than 1/2" in depth	1-8d @ 10"
Track holes 7/8 of span where nailing tends to split wood	2-10d @ 12"
 - Protect all wood members placed adjacent to sinks, drain boards, etc. with a double layer of 1/2" bit and 1" waterproof sheet rock or approved equal.
 - All metal connectors shall be by Simpson Company.
 - THE USE OF MACHINE NAILING MUST FIRST BE APPROVED BY OSA AND ENGINEER.
- (G) STRUCTURAL STEEL
- All steel including anchor bolts shall be ASTM A-36.
 - Bolts shall be 3/4" # ASTM A-307 (min. 2 per conn.) unless otherwise shown.
 - Galvanize all steel exposed to weather or soil.
 - Submit shop drawings before fabrication.
 - All welding shall be done by licensed welders.
 - All steel columns shall be square cut each end and fit flush with base and cap plates.
 - Support steel members when welding in field, until steel temperature has returned to air temperature.
 - All connections supporting mechanical equipment shall be made with double nuts or nuts.
 - Use E-60 series electrodes for A-36 steel.
- (H) CONTINUOUS INSPECTION
- Continuous inspection by a qualified person approved by the Architect and TITLE 21 LOCAL Building Department shall be required for the following types of work, besides the inspections required by TITLE 21 LOCAL Building Department:
 - All concrete work of 28 day strength greater than 2500 psi.

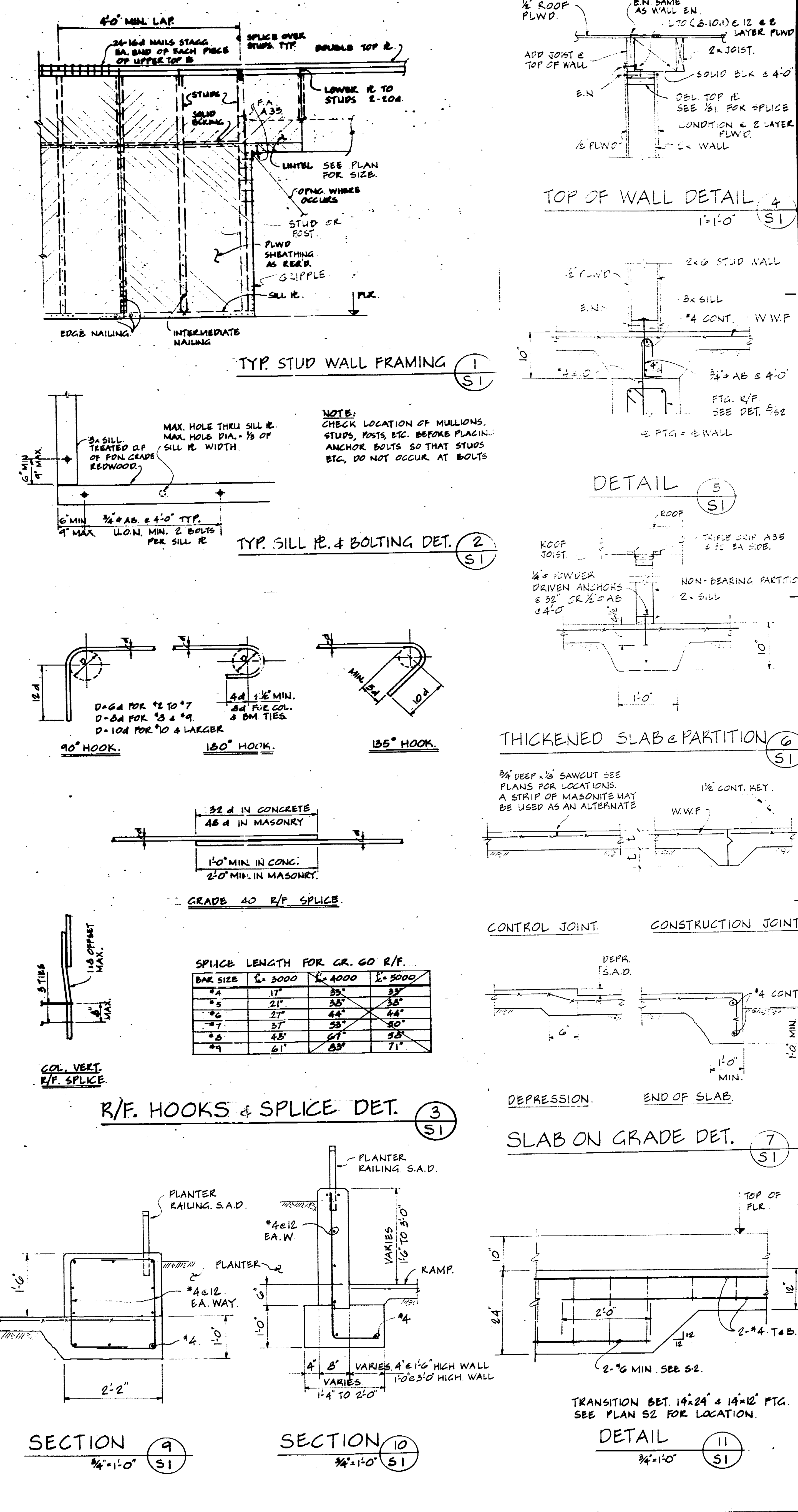

OFFICE OF THE STATE ARCHITECT
STRUCTURAL SAFETY SECTION

40690 APPROVED OCT 3 '77

Revisions

No.	Description	Date	CHKD.
1	Job No. 7015	Checked by	
2	Drawn by	Dated 4-17-77	

Marquis Associates
Architects and Planners
243 Vallejo Street
San Francisco, California 94111
Tel. 775-2044

NORTH STOCKTON COMMUNITY CENTER
STOCKTON, CALIFORNIA

CONSULTANTS

STRUCTURAL J.H. Kleinfelder & Associates
301 J. Donnell Associates
1045 Sansome Street
San Francisco, California
415 397-5365

MECHANICAL & ELECTRICAL
Chamberlain & Painter
657 Mission Street
San Francisco, California
415 982-1823

PAINTS
J.H. Kleinfelder & Associates
2825 Myrtle Street
Stockton, California
209 466-2932

MECHANICAL
Paul Oppenheim
P.O. Box 275, Star Route
San Luisito, California
415 388-3898

LANDSCAPE & CIVIL
Dept. of Public Works & Dept. of Parks & Recreation
City Hall
Stockton, California

GENERAL NOTES & TYPICAL DETAILS

Sheet No.

Title

Scale NOTED.

S1

11/77

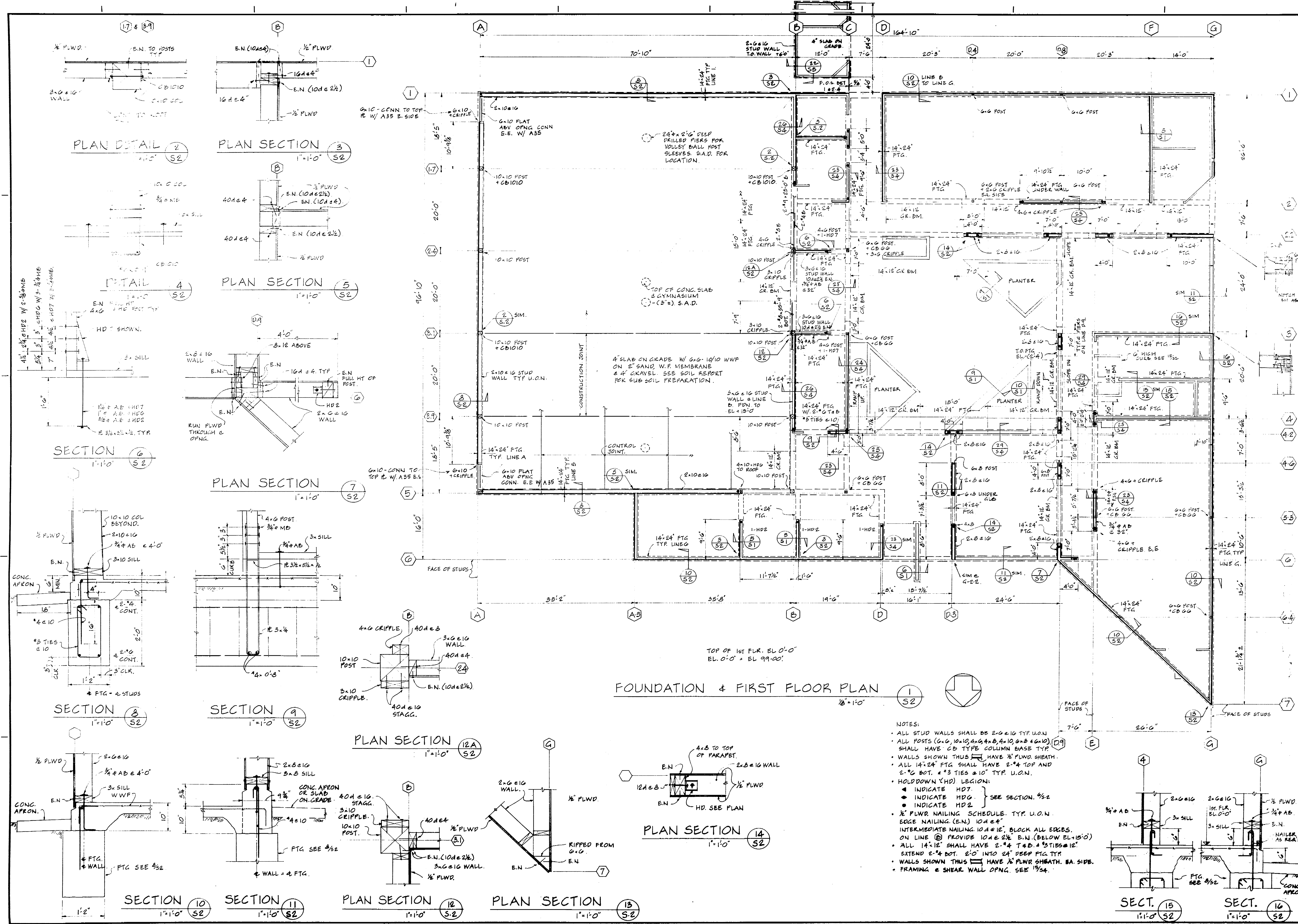

NO. OF THE SHEET		DATE	
40690	REVISED	OCT 3 '77	
PROJECT: NORTH STOCKTON COMMUNITY CENTER STOCKTON, CALIFORNIA			
CONSULTANTS: STRUCTURAL Raj. Desai SE 1107 Raj. T. Desai Associates 1045 Sansome Street San Francisco, California 415 397-5365 MECHANICAL & ELECTRICAL Chamberlain & Painter 657 Mission Street San Francisco, California 415 982-1823 SOILS J. H. Kleinfelder & Associates 2825 Myrtle Street Stockton, California 209 466-2932 ESTIMATOR Paul Oppenheim P. O. Box 275, Star Route Gearyville, California 415 388-3898 LANDSCAPE & CIVIL Dept. of Public Works & Dept. of Parks & Recreation City Hall Stockton, California			
FOUNDATION & FIRST FLOOR PLAN SECT. & DETAILS SHEET NO. S2			

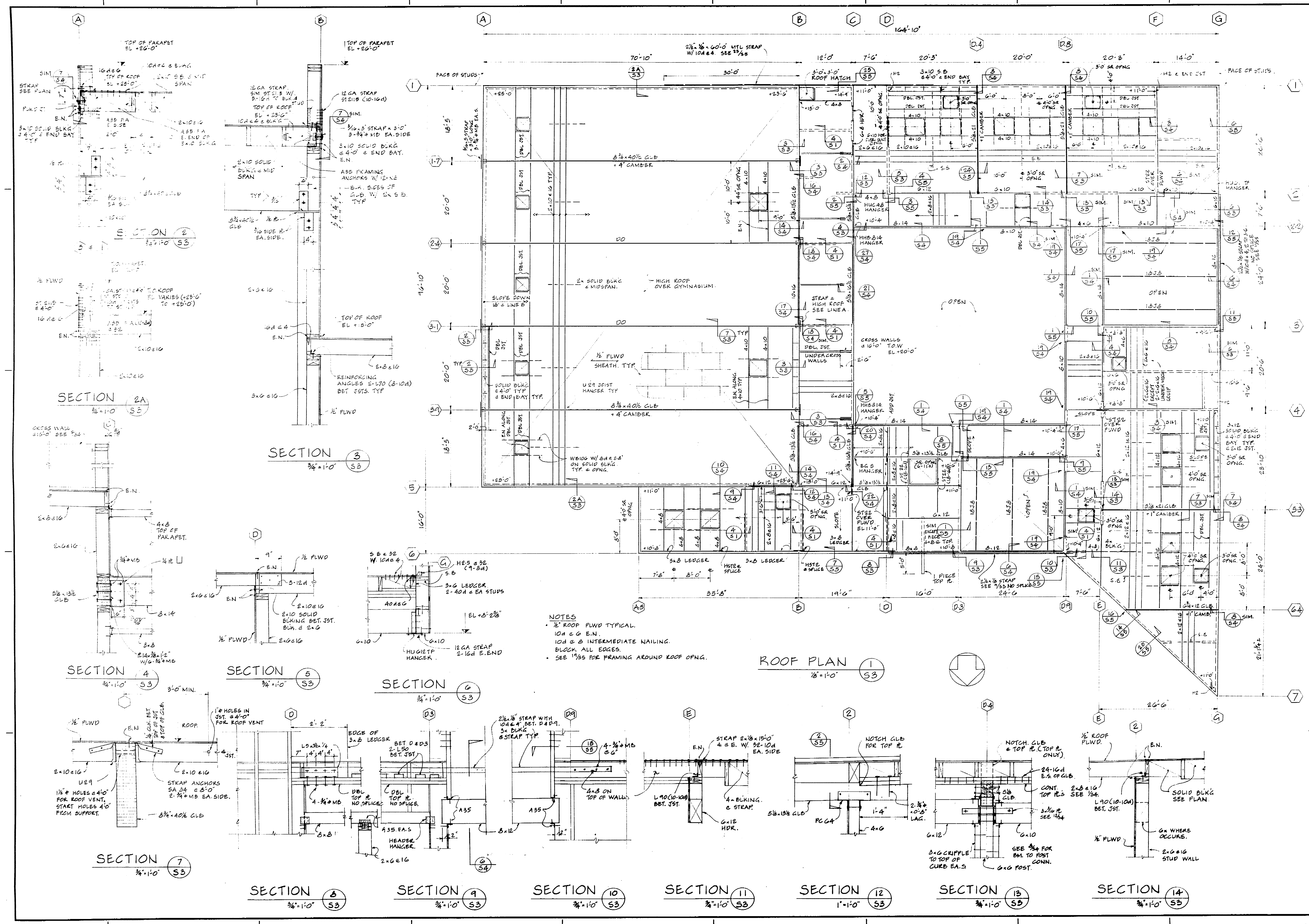

NOTES
 1. 1/2" ROOF PLWD TYPICAL.
 10' & 6" E.N.
 10' & 6" INTERMEDIATE NAILING
 BLOCK, ALL EDGES.
 2. SEE 1/2" FOR FRAMING AROUND ROOF OPNG.

Office of the State Architect
 STRUCTURAL SAFETY SECTION

40690 APPROVED OCT 3 '77

Revisions

No.	Ref.	Description	Date	CHKD.
1	10E			

Job No. 10E Checked by
 Drawn by Dated

Marquis Associates
 Architects and Planners
 243 Vallejo Street
 San Francisco
 California 94111
 415-788-2644

NORTH STOCKTON COMMUNITY CENTER
 STOCKTON, CALIFORNIA

CONSULTANTS
STRUCTURAL Paul Dejan SE1107
 Raj. T. Desai Associates
 1045 Sansome Street
 San Francisco, California
 415-397-5365

MECHANICAL & ELECTRICAL
 Chamberlain & Painter
 657 Mission Street
 San Francisco, California
 415-982-1823

SOils
 J. B. Kleinfelder & Associates
 2825 Myrtle Street
 Stockton, California
 209-466-2932

ESTIMATOR
 Paul Oppenheim
 P. O. Box 275, Star Route
 Sausalito, California
 415-388-3898

LANDSCAPE & CIVIL
 Dept. of Public Works & Dept.
 of Parks & Recreation
 City Hall
 Stockton, California

ROOF PLAN
 SECT. & DETAILS

Sheet No. 10E
 Date NOTED
 Scale 1/8" = 1'-0"

S

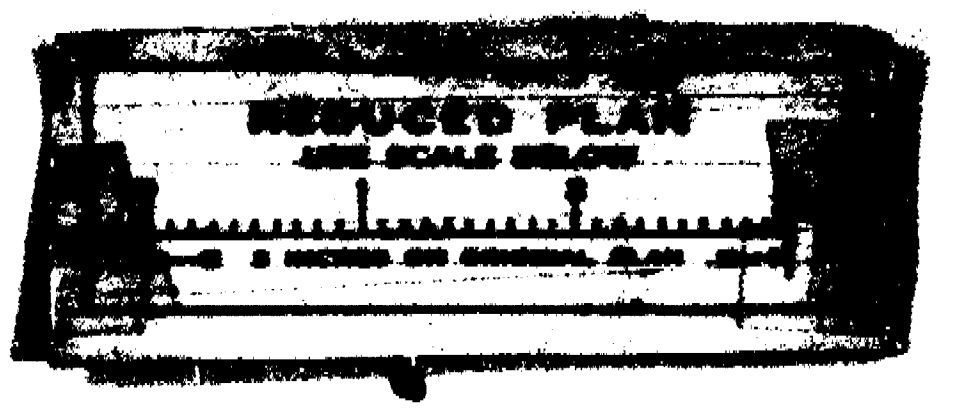

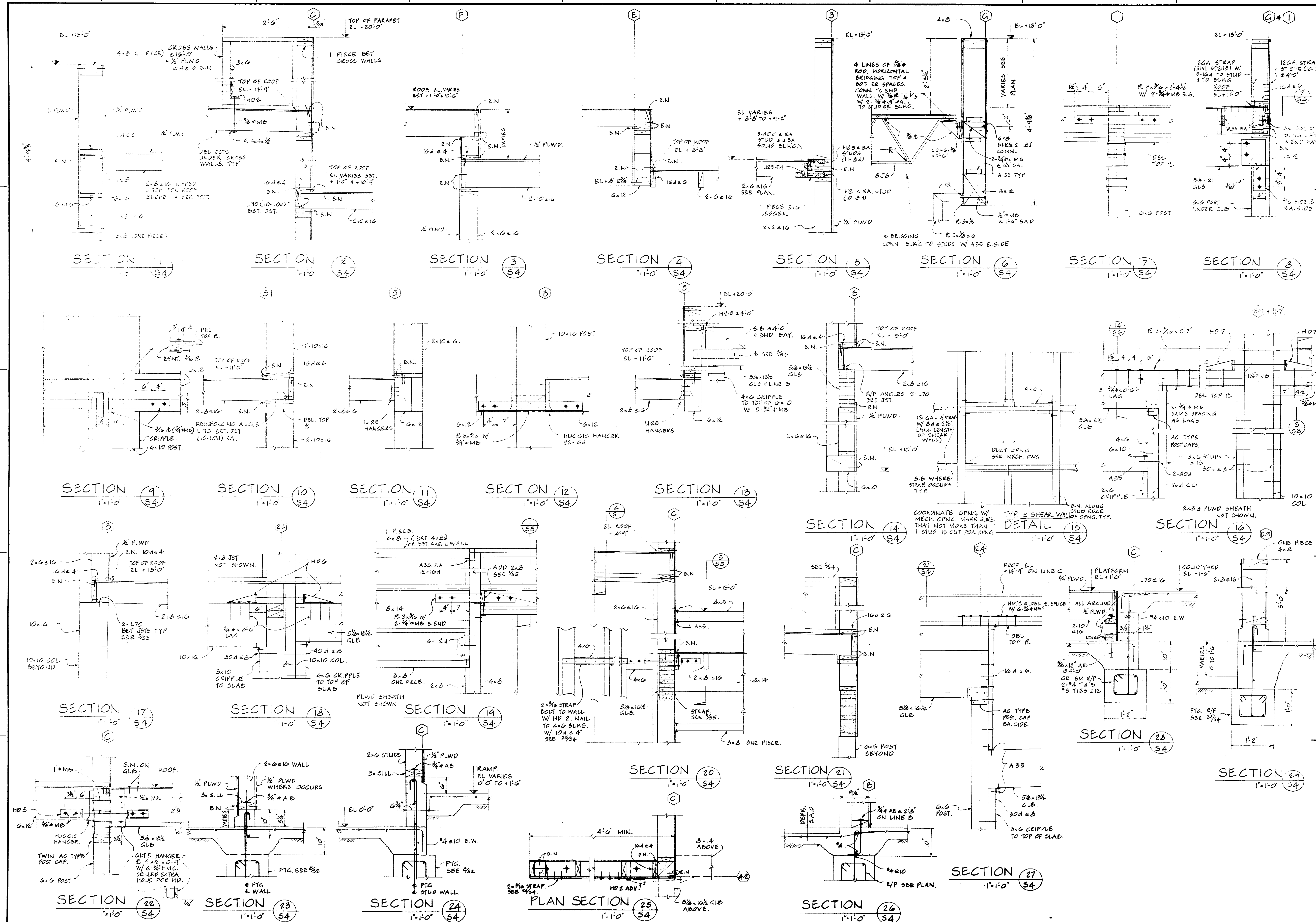

APPROVED OCT 3 '77

No.	Rev.	Description	Date	By
1				

Checked by: [Signature]

Drawn by: [Signature]

Marquis Associates
Architects and Planners
243 Vallejo Street
San Francisco
California 94111
415-788-2644

NORTH STOCKTON COMMUNITY CENTER
STOCKTON, CALIFORNIA

STRUCTURAL PLAN DEPT. 5E1107
Raj. T. Desai Associates
1045 Sansome Street
San Francisco, California
415 397-5365

MECHANICAL & ELECTRICAL
Chamberlain & Painter
657 Mission Street
San Francisco, California
415 982-1823

SOILS
J. H. Kleinfelder & Associates
2825 Myrtle Street
Stockton, California
209 466-2932

ESTIMATOR
Paul Oppenheim
P. O. Box 275, Star Route
Seaside, California
415 388-3898

LANDSCAPE & CIVIL
Dept. of Parks & Recreation
CITY HALL
Stockton, California

SECT. & DETAILS

Sheet NOTED

S4

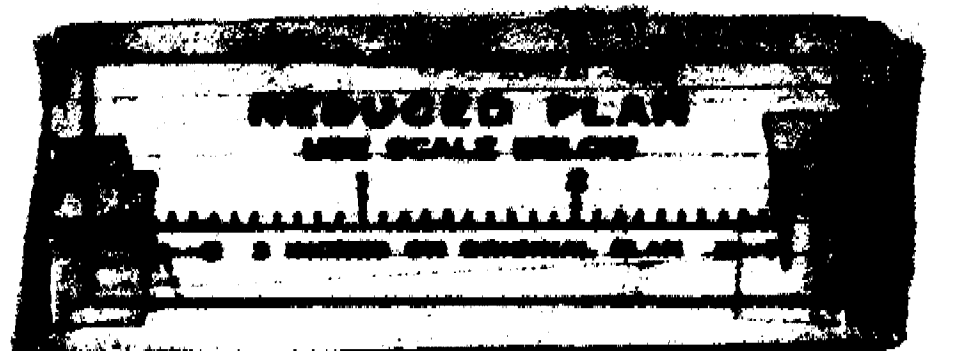

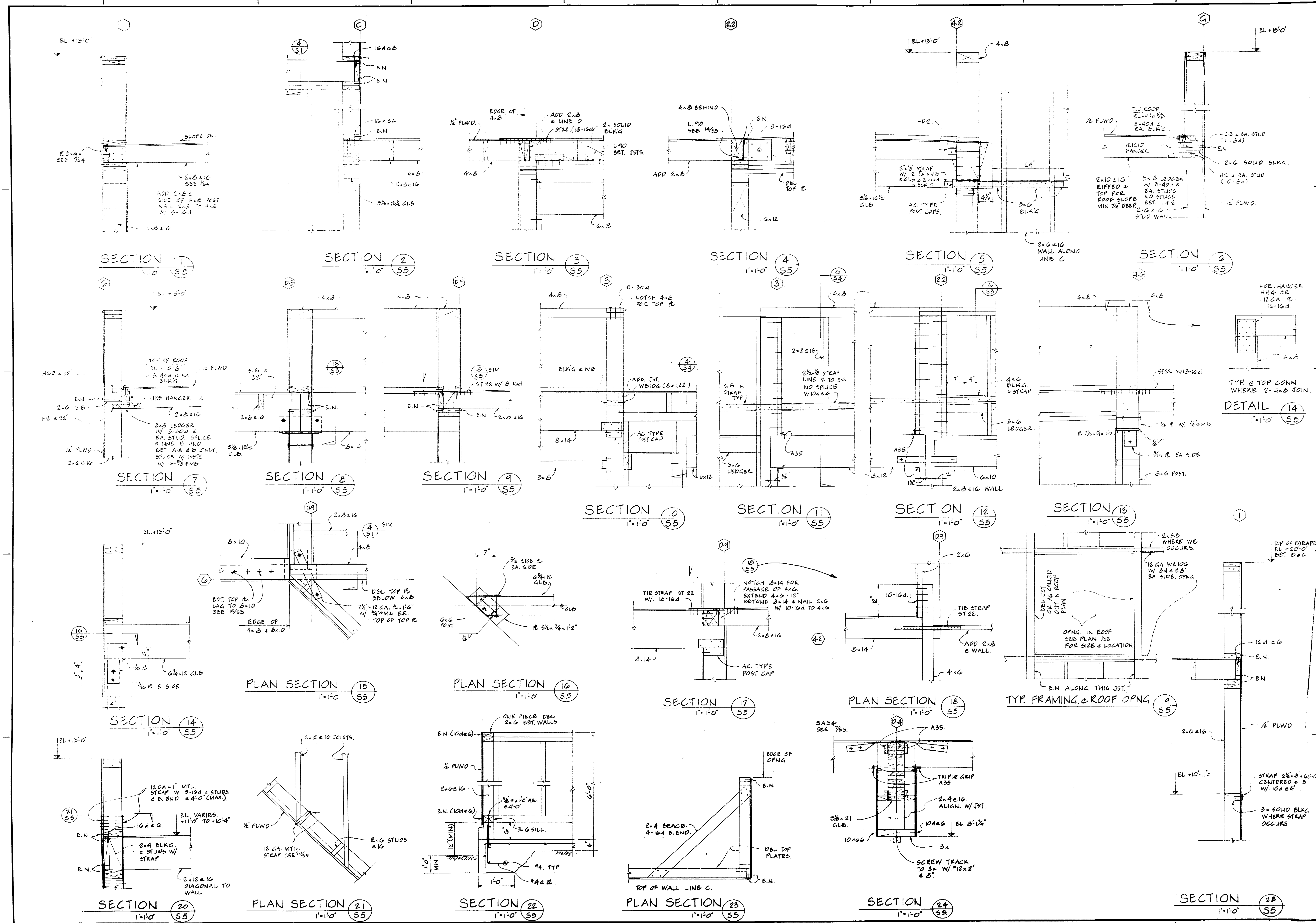

Office of the State Architect
 SPECIAL INQUIRY SECTION
 40690 APPROVED OCT 3 '77
 M. R. ...

No.	Rev.	Description	Date	CHK'd
Revisions				
Job No.	7615	Checked by		
Drawn by		Dated	9-19-77	

Marquis Associates
 Architects and Planners
 24 Vallejo Street
 San Francisco
 California 94111
 415-788-2044

NORTH STOCKTON COMMUNITY CENTER
 STOCKTON, CALIFORNIA

CONSULTANTS
STRUCTURAL Raj. T. Desai se1107
 Raj. T. Desai Associates
 1045 Sansome Street
 San Francisco, California
 415 397-5365

MECHANICAL & ELECTRICAL
 Chamberlain & Painter
 657 Mission Street
 San Francisco, California
 415 982-1823

SOILS
 J. H. Kleinfelder & Associates
 2825 Myrtle Street
 Stockton, California
 209 466-2932

ESTIMATOR
 Paul Oppenheim
 P. O. Box 275, Star Route
 Sausalito, California
 415 388-3898

SECT. & DETAILS.

Sheet Title
 Scale NOTED.
 Sheet Number
 15

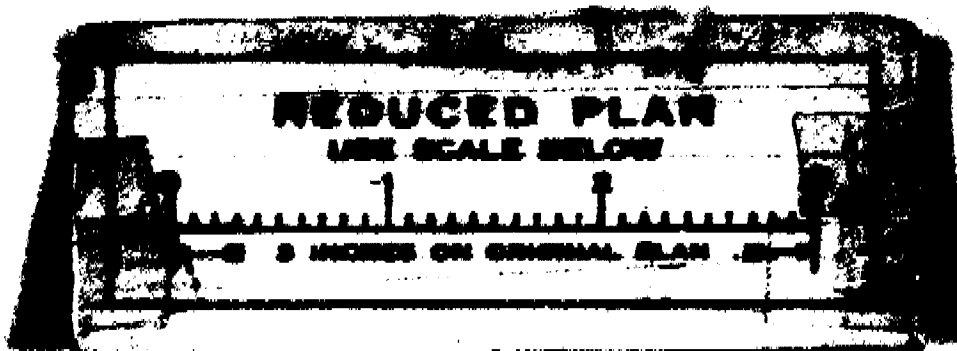

FAN SCHEDULE										
MARK	TYPE	MODEL NUMBER	FAN CHARACTERISTICS			MOTOR CHARACTERISTICS				REMARKS
			CFM	SP. HP	EFF.	HP	PHASE	START	FAN	
E-1	D	UTILITY 950	550	5/8	—	1/4	120/1	MANUAL SW. - P.L.	M-2	WITH VIBRATION ISOLATORS 120 lbs
E-2	—	CE-62 800	1/2	—	—	1/4	120/1	—	—	100 lbs
E-3	—	CE-62 100	1/8	—	—	1/80	120/1	—	—	40 lbs
E-4	—	CE-6D 120	1/8	—	—	1/80	120/1	—	—	40 lbs

DUCT HEATER SCHEDULE					
MARK	CFM	DUCT SIZE IN. W.H.	KW	VOLTAGE & PHASE	REMARKS
EH-1	250	12 x 6	1.5	120/1	WEATHERPROOF EXTERIOR SURFACE
EH-2	250	12 x 6	1.5	120/1	WEATHERPROOF EXTERIOR SURFACE
EH-3	600	12 x 10	8.0	208/3	2-STAGE
EH-4	600	12 x 10	8.0	208/3	2-STAGE

AC UNIT	MODEL	CFM	SP. HP	EFF.	HP	PHASE	START	FAN MOTOR HP	REMARKS			
AC-1	GC53-953	250	187.5	3400	0.6	105	82	91	3	208/3	1700 lbs.	
AC-2	GC53-953	250	187.5	3400	0.6	105	82	91	3	208/3	1700 lbs.	
AC-3	GC53-953	150	187.5	3300	0.6	105	80	81	3	208/3	1700 lbs.	
AC-4	GC53-953	150	187.5	3100	0.6	105	81	81	3	208/3	1700 lbs.	
AC-7	CHAB-311	—	—	1200	0.3	105	93	67	20/1	1/3	450 lbs.	
AC-8	CHAB-261	—	—	500	0.3	105	80	67	14.4	1/4	208/1	425 lbs., LOW SPEED FAN

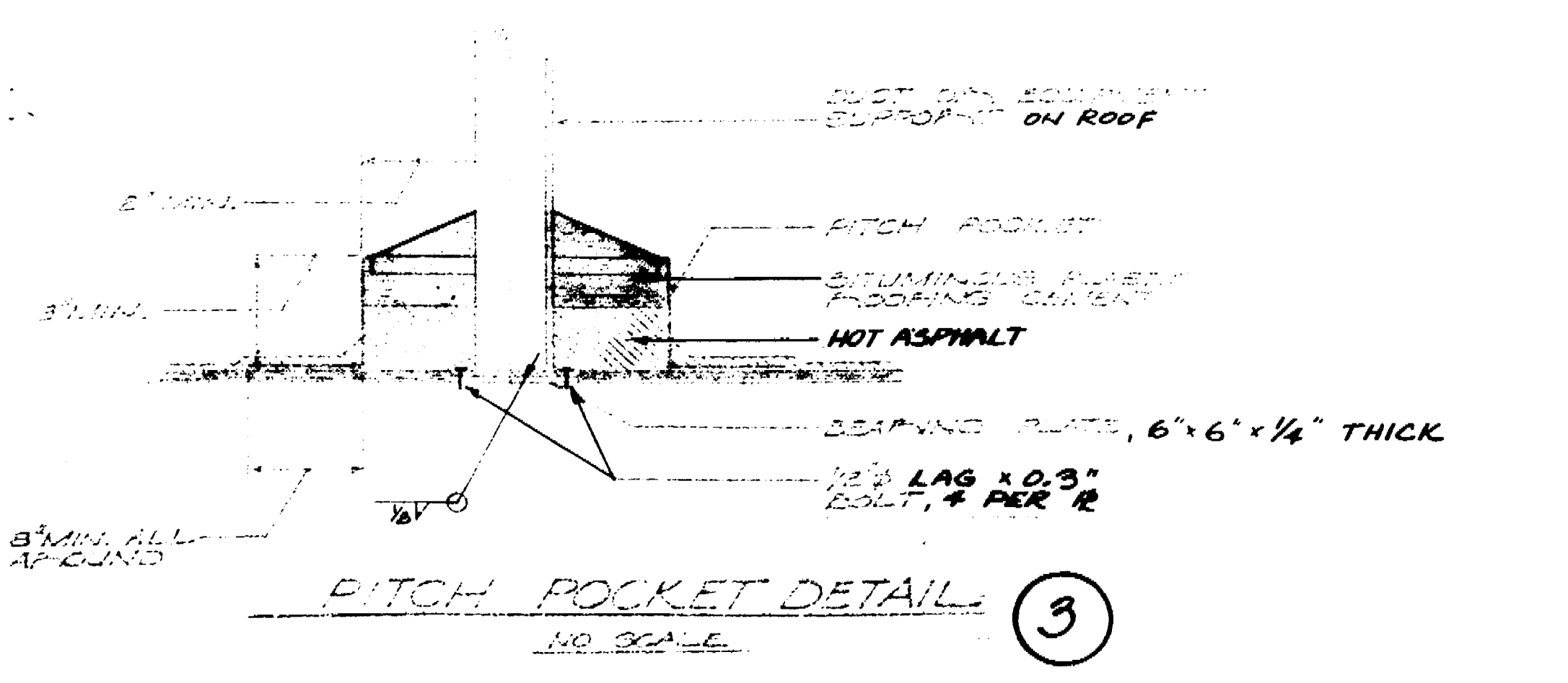
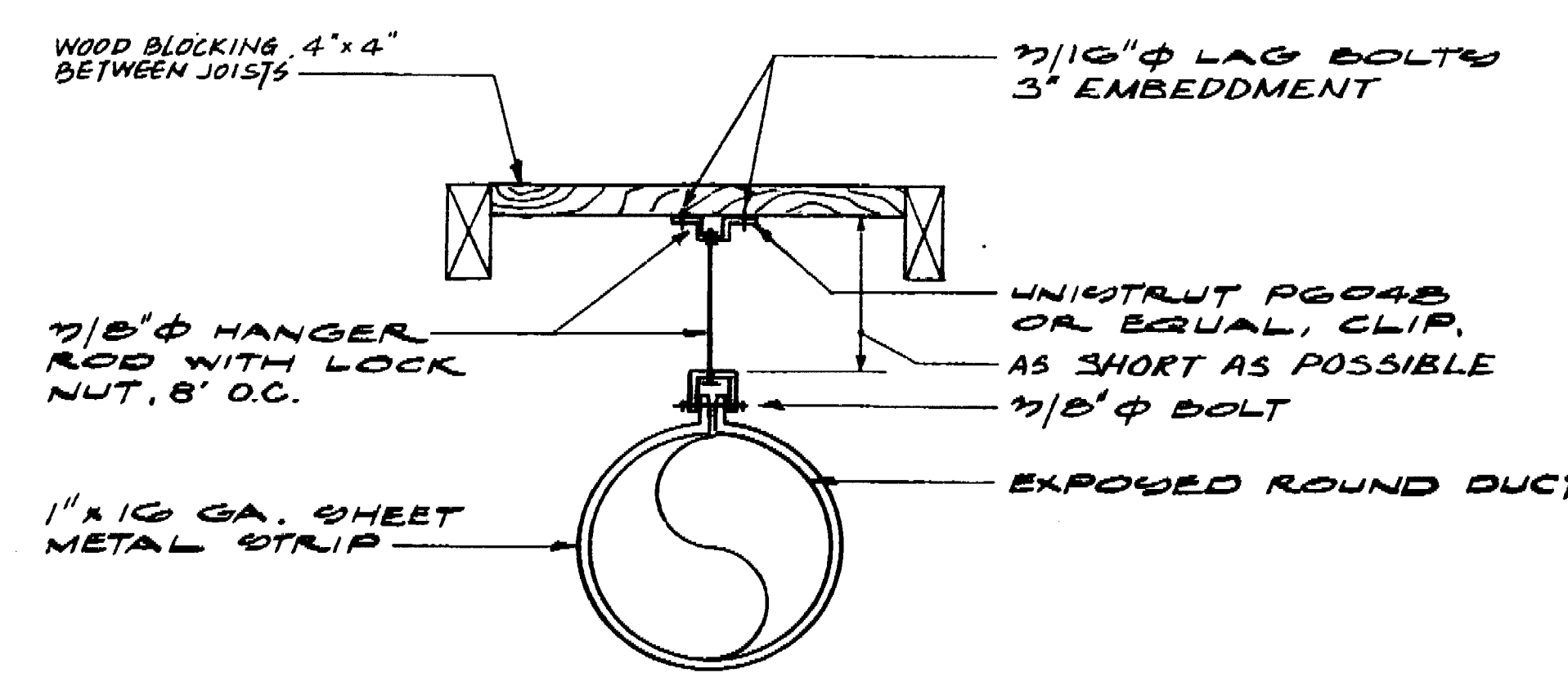
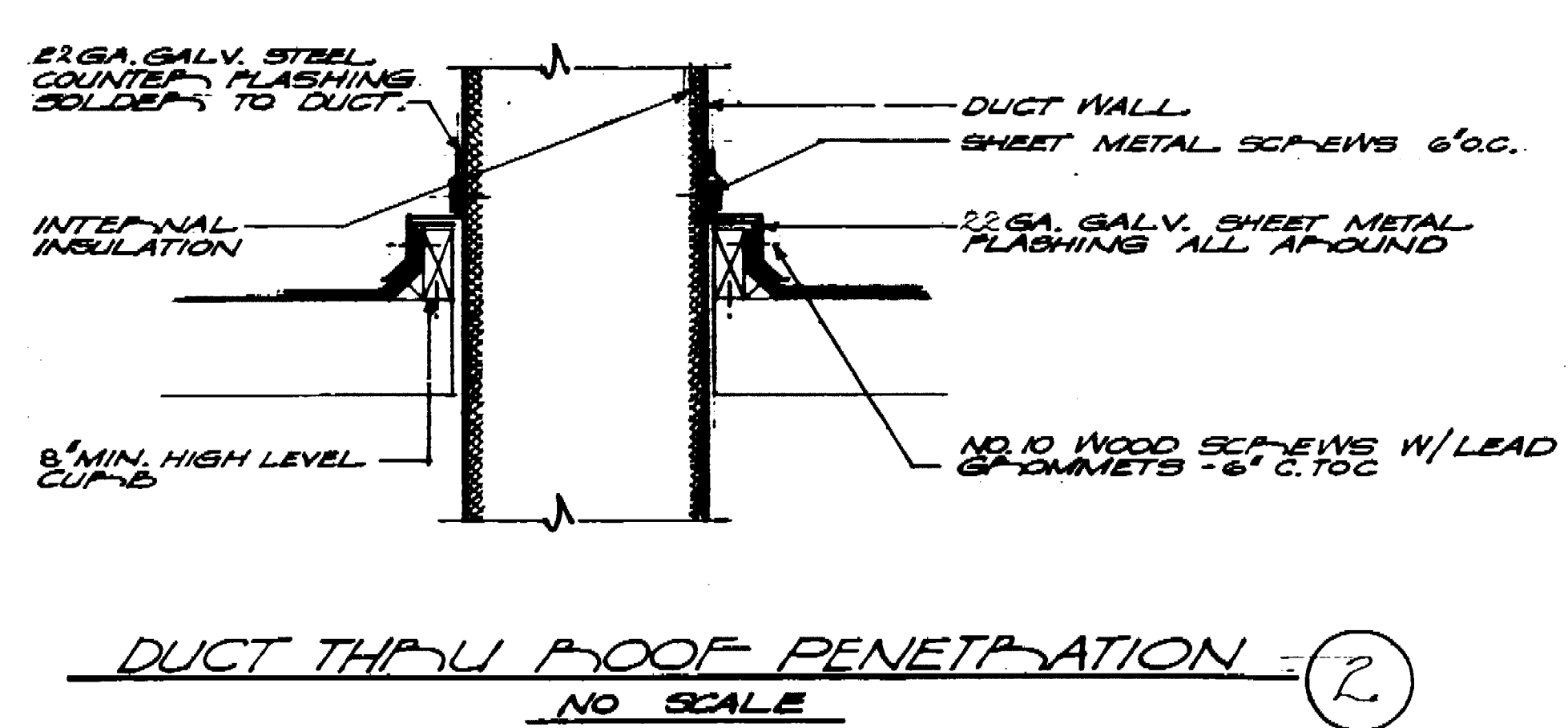
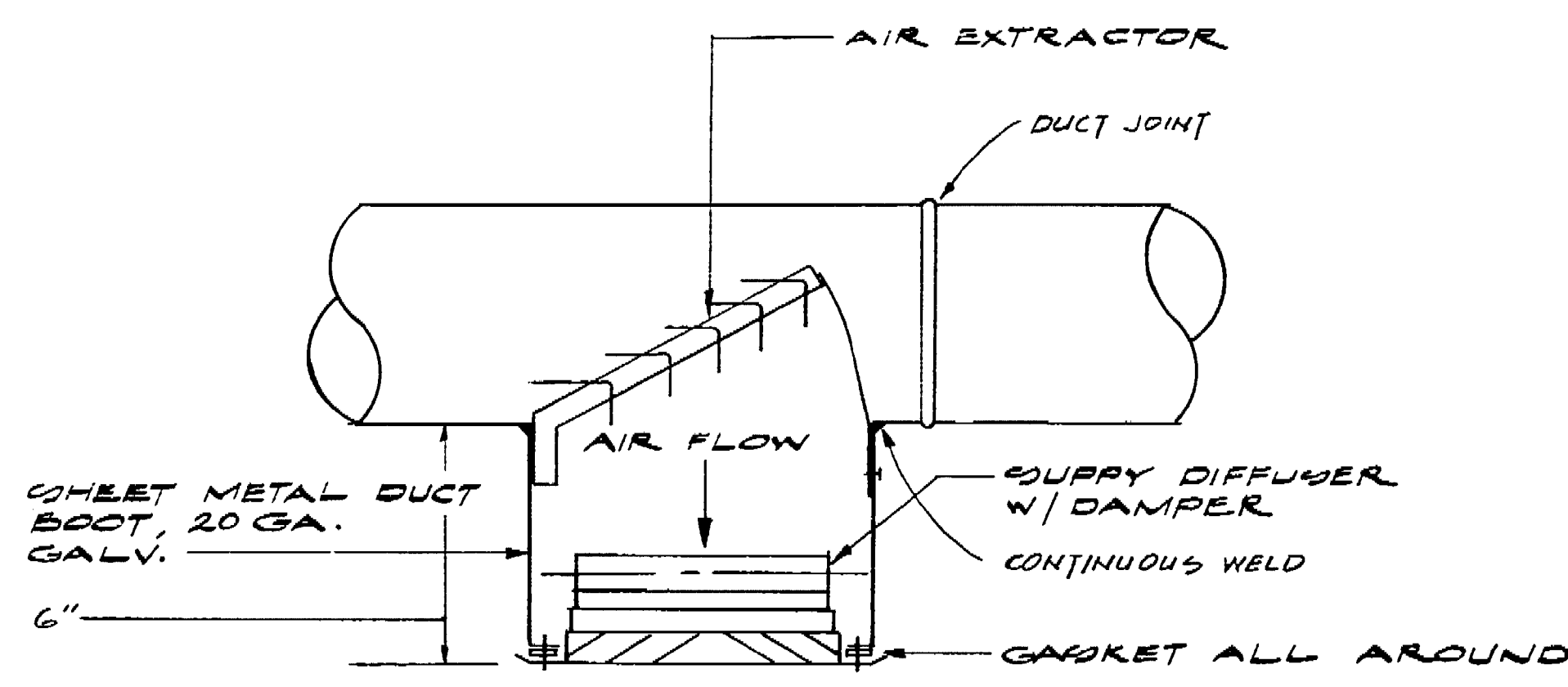
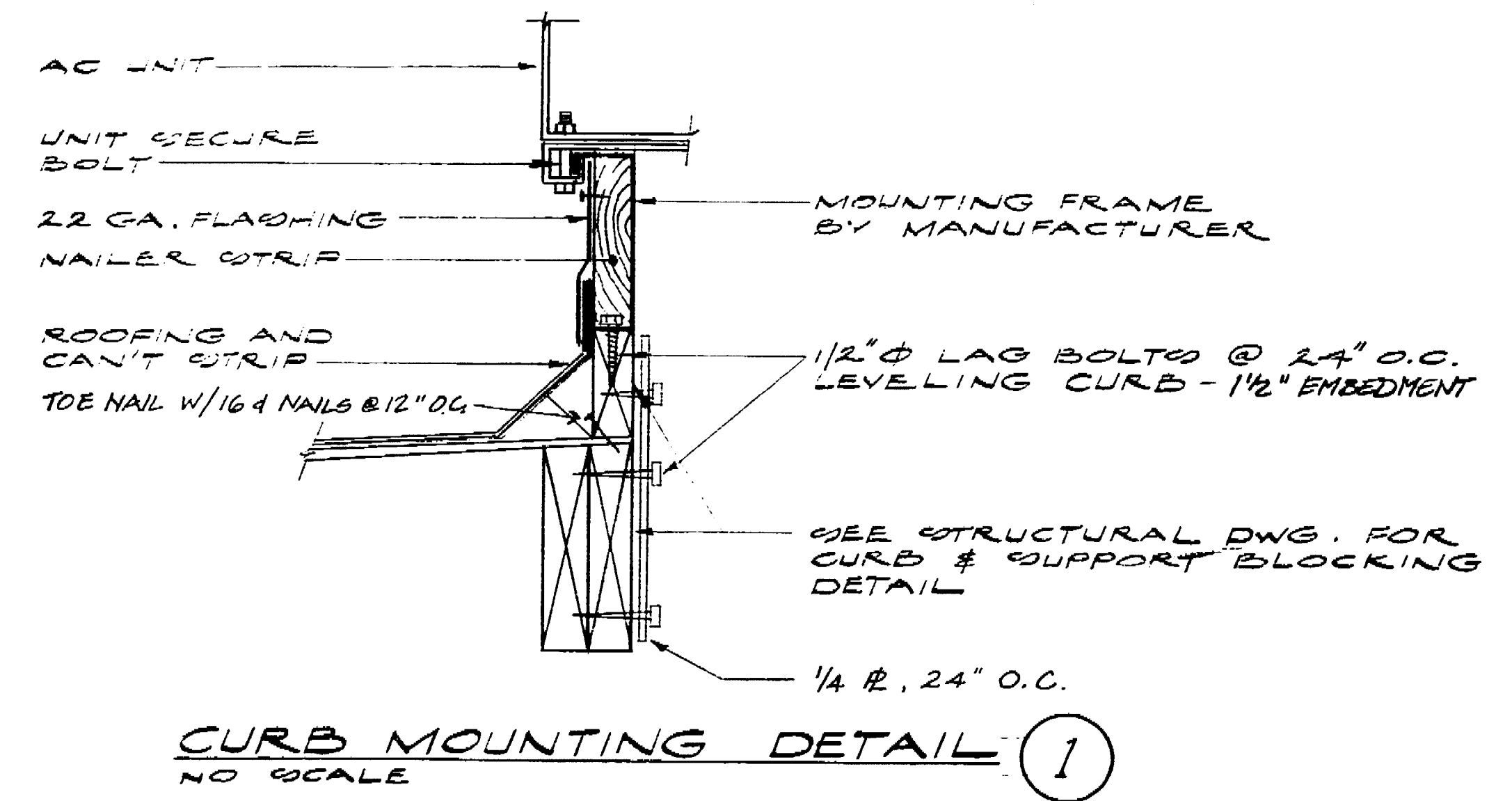
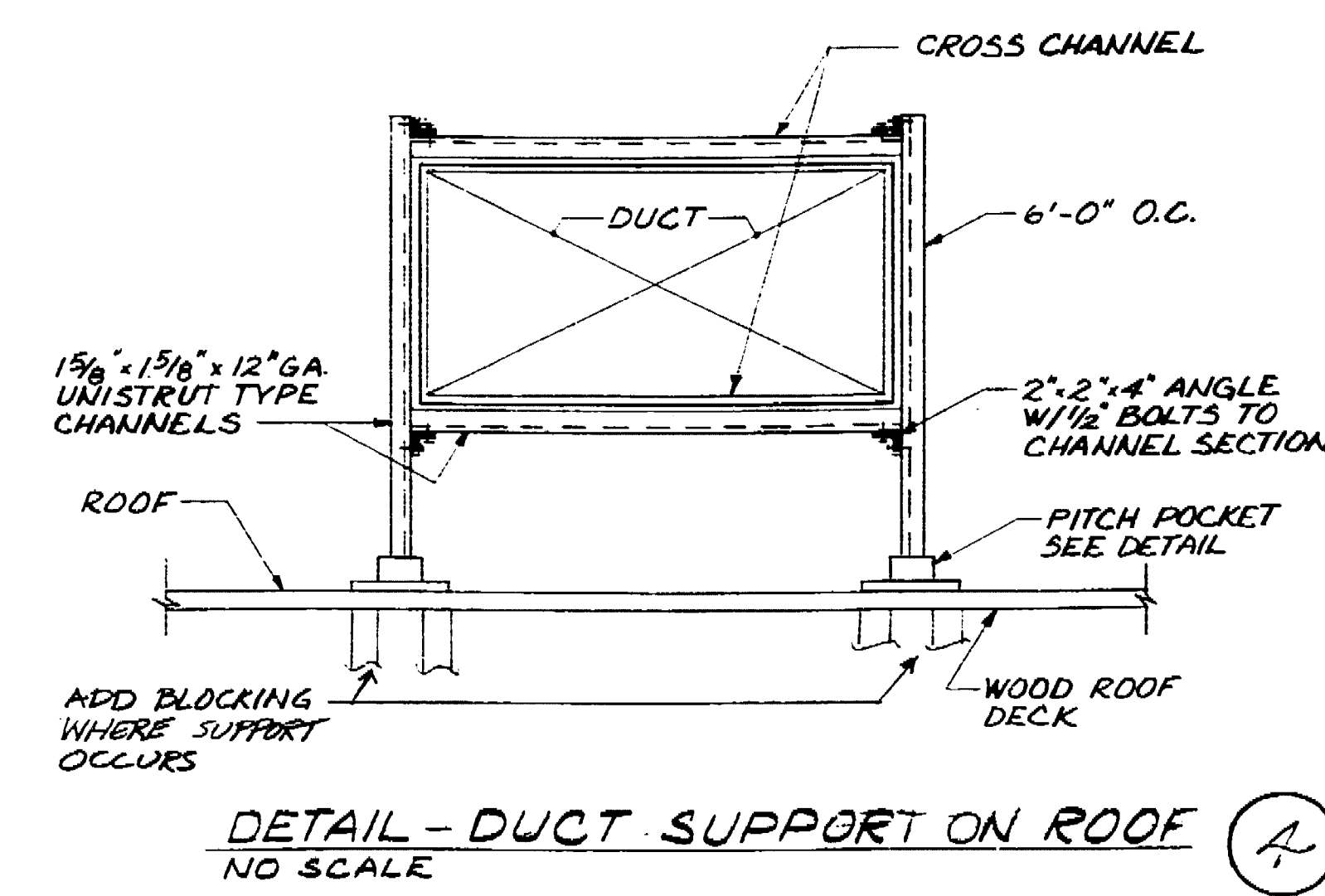

DETAIL NOTES

- GENERAL CONDITIONS WILL MECHANICAL WORK WITH ARCHITECTURAL, INTERIOR AND FINISHING PLANS AND NOTES.
- INSTALLATION SHALL MAKE REQUIRED CONNECTIONS TO GAS, WATER AND ELECTRICAL SERVICES.
- ACCESS PANELS OF THE SAME DIMENSIONS AS THE NOMINAL SIZE OF EQUIPMENT SHALL BE PROVIDED.
- WATER TIGHT AND CONVENIENTLY LOCATED DUCT DOORS SHALL BE PROVIDED AT ALL ACCESS POINTS AND AS REQUIRED.
- REGISTERS LOCATED ON EXTERIOR WALLS SHALL BE MOUNTED ON TYPICAL FINISH.
- REGISTERS AND GRILLS SHOWN ON ACCESS PLANS SHALL BE INSTALLED IN FINISHED CEILING OR FLOOR UNLESS OTHERWISE NOTED.
- SEE ARCHITECTURAL DWGS FOR EXACT LOCATIONS OF DIFFUSERS AND REGISTERS WHERE SHOWN.
- SECURELY ATTACH RECTANGULAR DUCTS TO SUPPORTING STRAPS, AND SECURELY ATTACH SUPPORTING STRAPS TO SOLID WOOD BLOCKING BETWEEN STRUCTURAL JOISTS AS RECOMMENDED BY S.M.C.N.A. STDS.

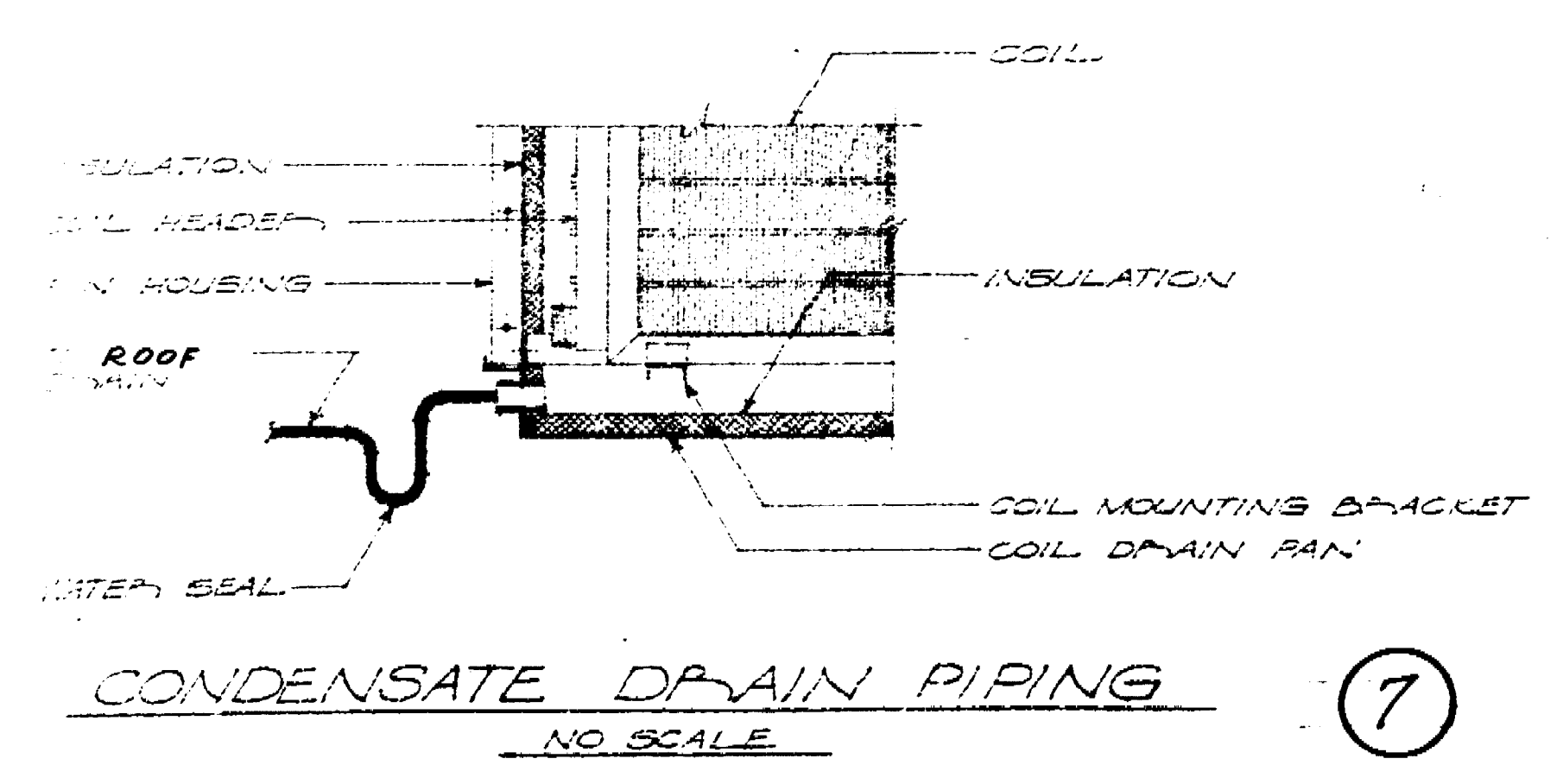

OFFICE OF THE STATE REGISTERED
STRUCTURAL SAFETY BOARD

40690 APPROVED OCT 3 '77

APPROVED
SEP 10 1977

NO. 1 Description Date CIV.

Revisions

Job No. 7015 Checked by

Drawn by Dated 9-19-77

Marquis Associates
Architects and Planners
243 Vallejo Street
San Francisco
California 94111
415-788-2644

NORTH STOCKTON COMMUNITY CENTER
STOCKTON, CALIFORNIA

STRUCTURAL
Raj. T. Desai Associates
1045 Sansome Street
San Francisco, California
415 397-5365

MECHANICAL & ELECTRICAL
Chamberlain & Painter
657 Mission Street
San Francisco, California
415 982-1823

SOILS
J. H. Kleinfelder & Associates
2825 Myrtle Street
Stockton, California
209 466-2932

ESTIMATOR
Paul Oppenheim
P. O. Box 275, Star Route
Sausalito, California
415 388-3898

LANDSCAPE & CIVIL
Dept. of Public Works & Dept.
of Parks & Recreation
City Hall
Stockton, California

DETAILS & SCHEDULES

Sheet
Title
Date
Scale
Number

M-1

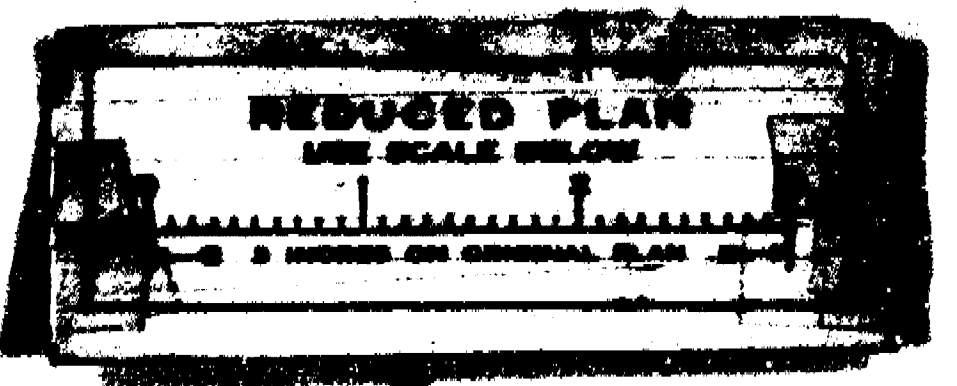

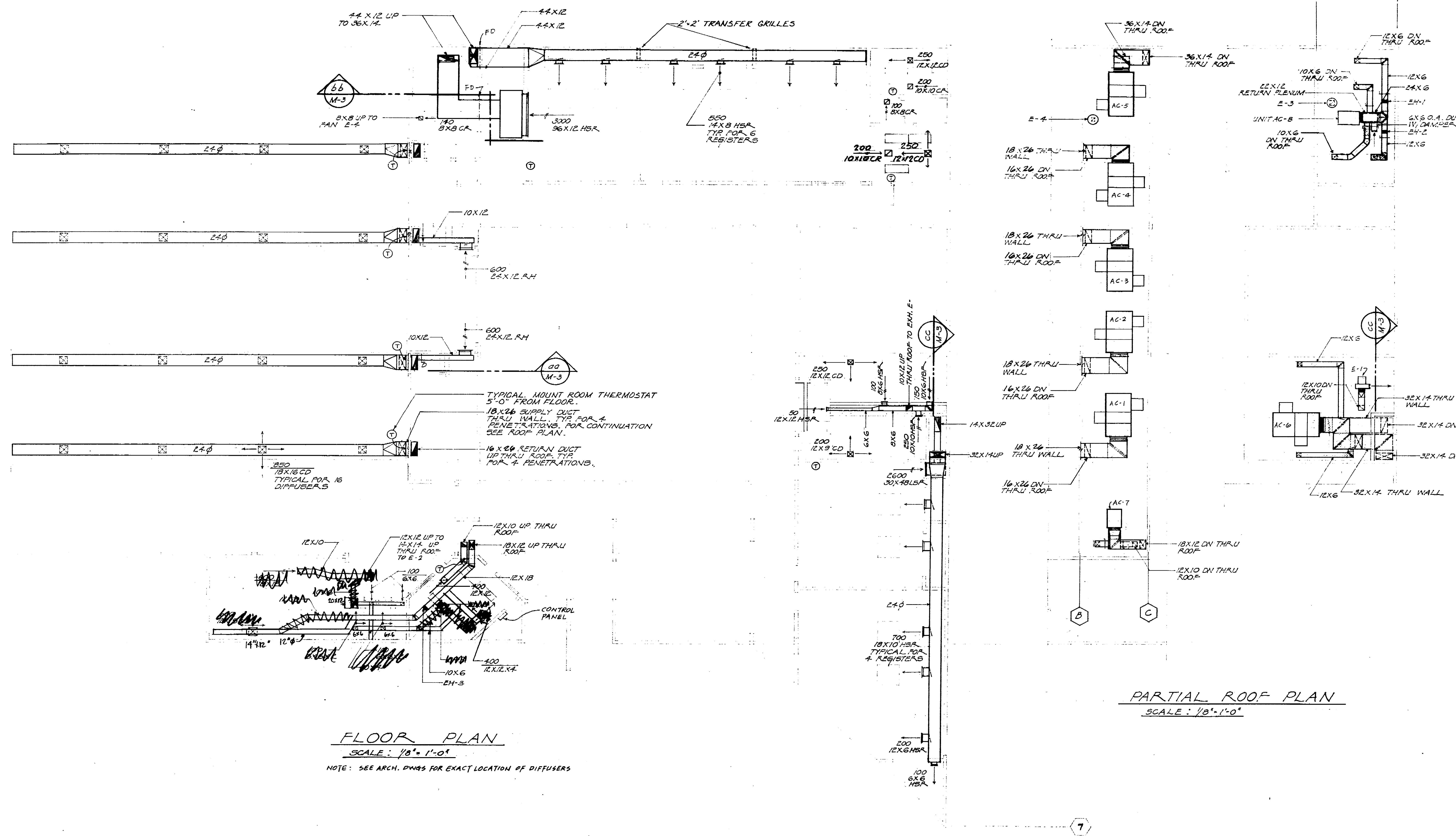

FLOOR PLAN
SCALE: 1/8" = 1'-0"

NOTE: SEE ARCH. DWGS FOR EXACT LOCATION OF DIFFUSERS

PARTIAL ROOF PLAN
SCALE: 1/8" = 1'-0"

OFFICE OF THE STATE ARCHITECT
STRUCTURAL SAFETY DIVISION
40690 APPROVED OCT 3 '77
APPROVED
SEP 20 1977
SEAL FOR NATIONAL
CONSULTANTS ASSOCIATION

Revisions
Job No. 7015 Checked by
Drawn by Date 9-19-77

Marquis Associates
Architects and Planners
243 Vallejo Street
San Francisco
California 94111
415-788-2844
OWNER: C766

STRUCTURAL
Raj. T. Desai Associates
1045 Sansome Street
San Francisco, California
415 397-5365

MECHANICAL & ELECTRICAL
Chamberlain & Painter
657 Mission Street
San Francisco, California
415 982-1823

SOILS
J. H. Einsfelder & Associates
2825 Myrtle Street
Stockton, California
209 466-2932

ESTIMATOR
Paul Oppenheim
P. O. Box 275, Star Route
Sebastopol, California
415 388-3898

LANDSCAPE & CIVIL
Dept. of Public Works & Dept.
of Parks & Recreation
City Hall
Stockton, California

FLOOR PLAN

Sheet
Title
Date
Sheet
Number
ME-2

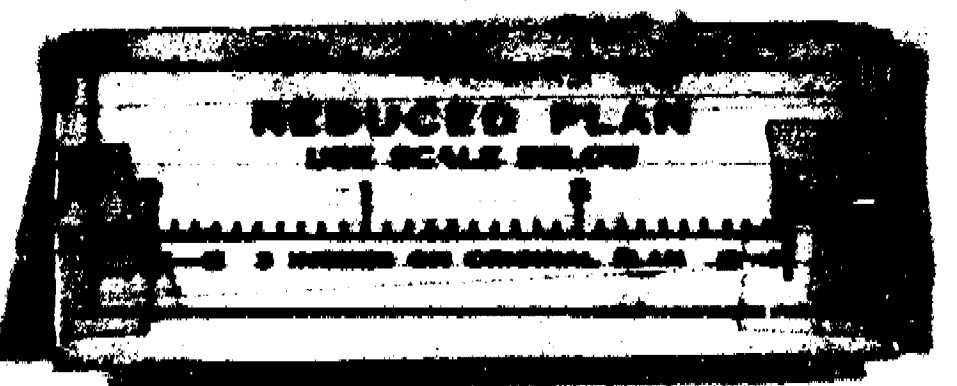

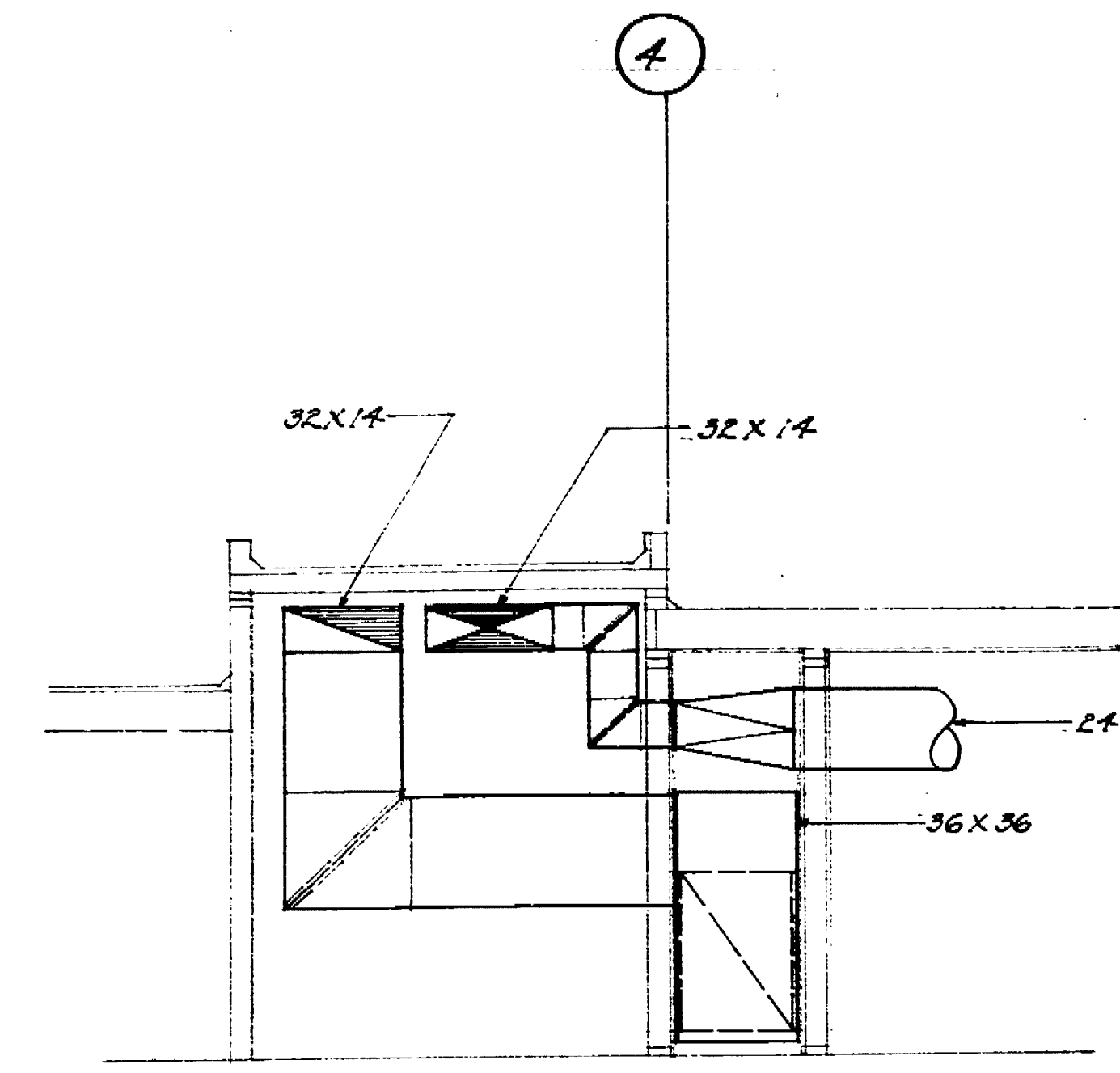

SECTION cc
SCALE: 1/4" = 1'-0"

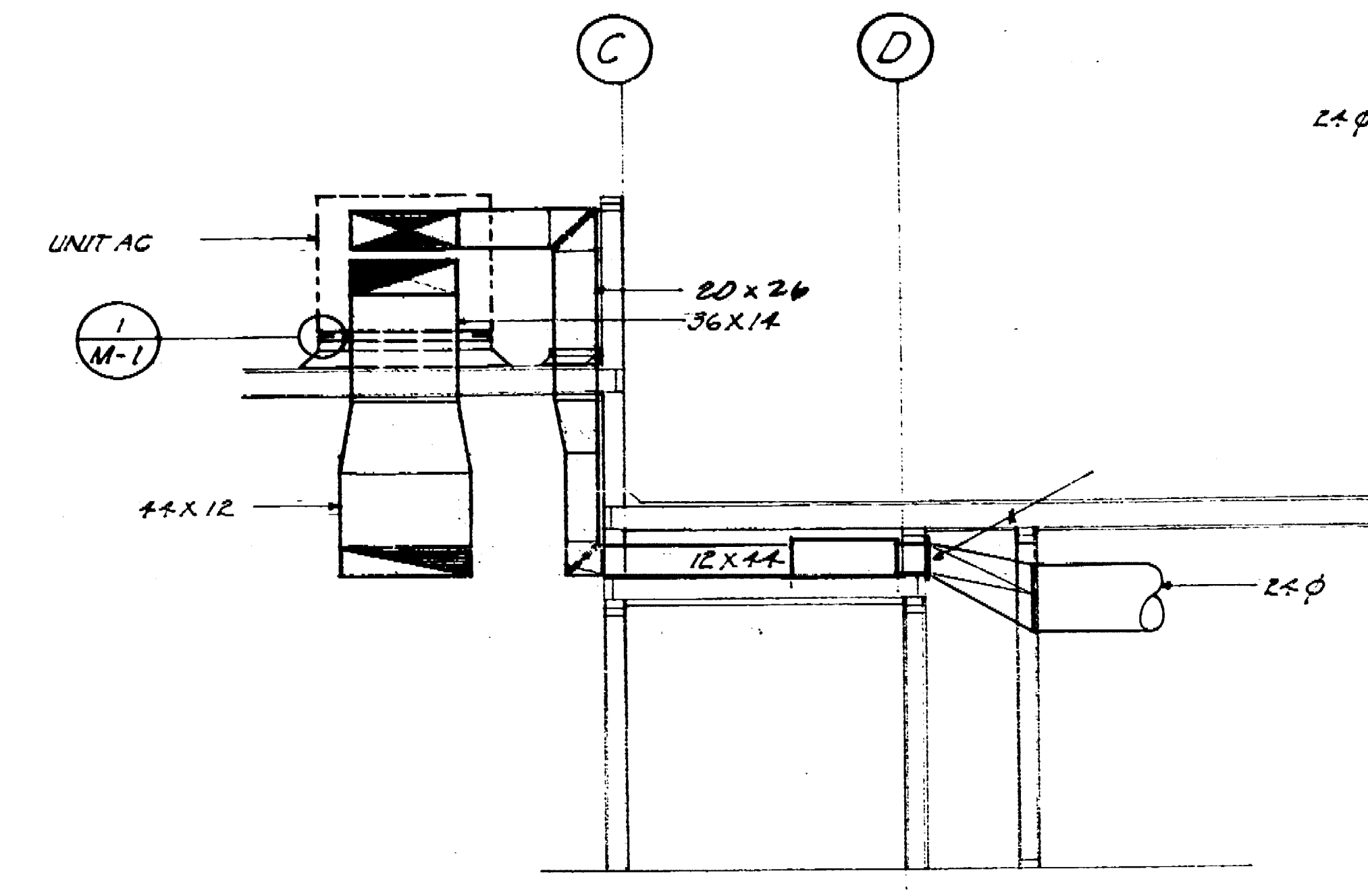

SECTION bb
SCALE: 1/4" = 1'-0"

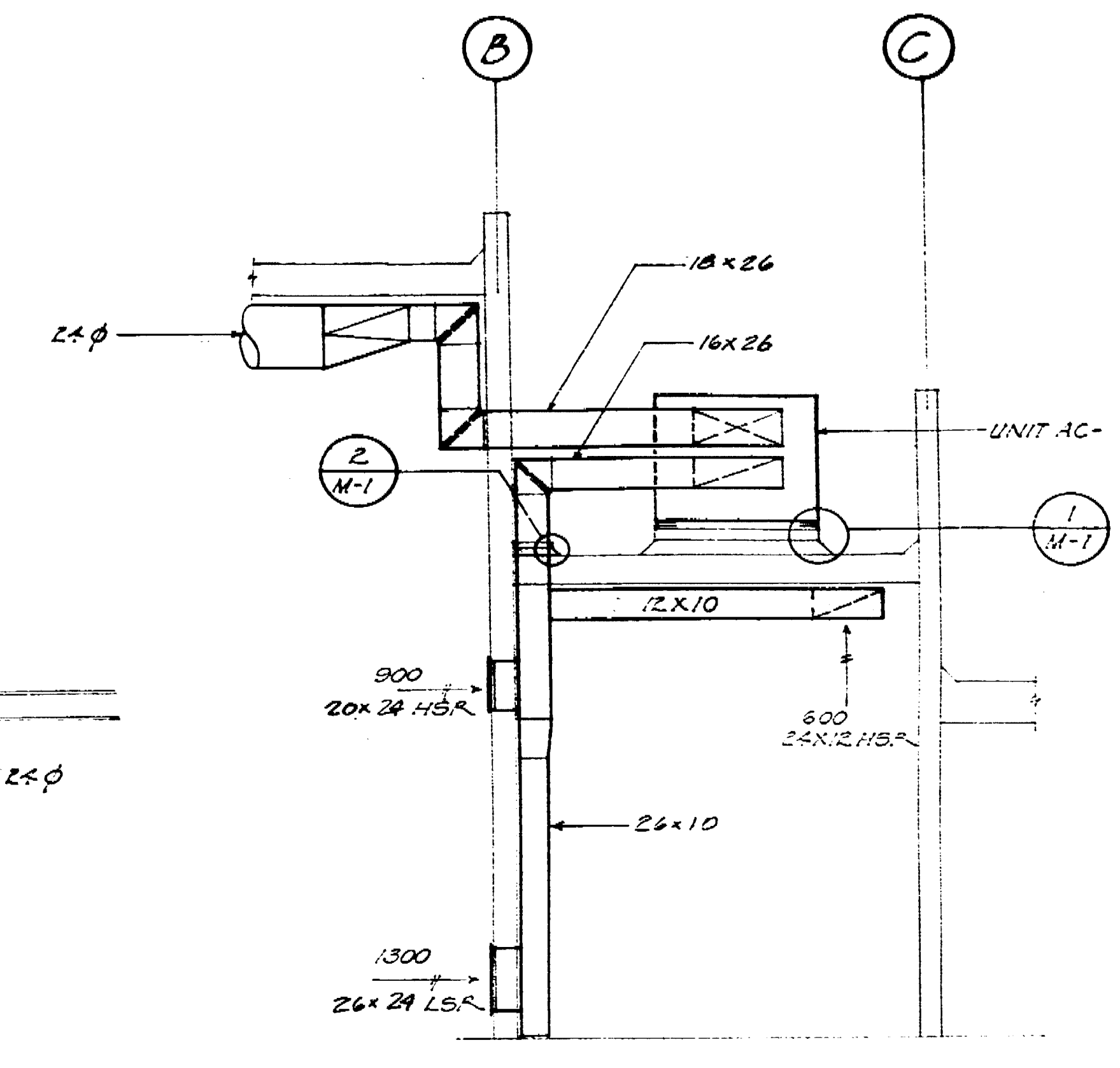

SECTION aa
SCALE: 1/4" = 1'-0"

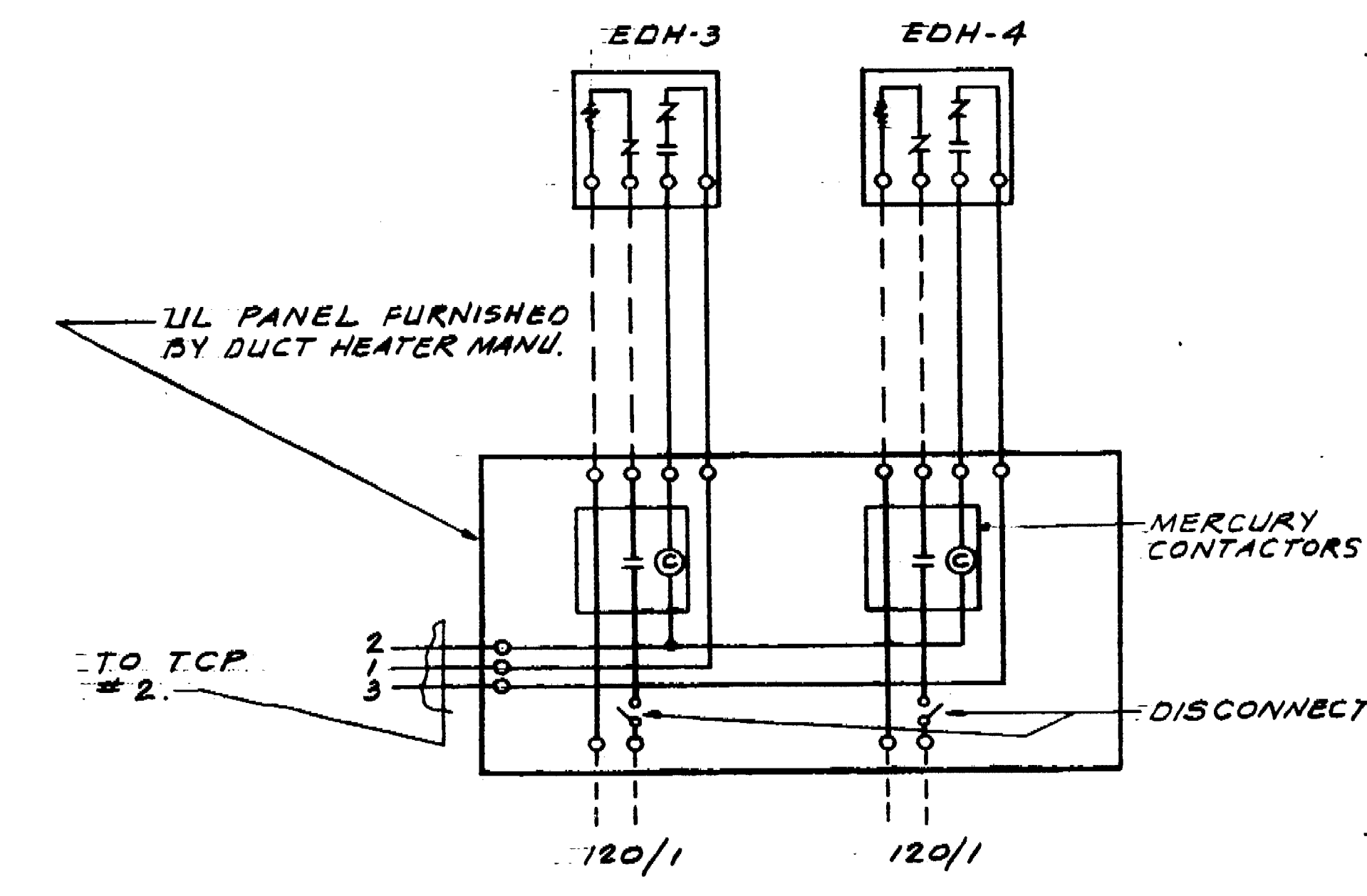

ELECTRIC DUCT HEATER CONTROL
NO SCALE

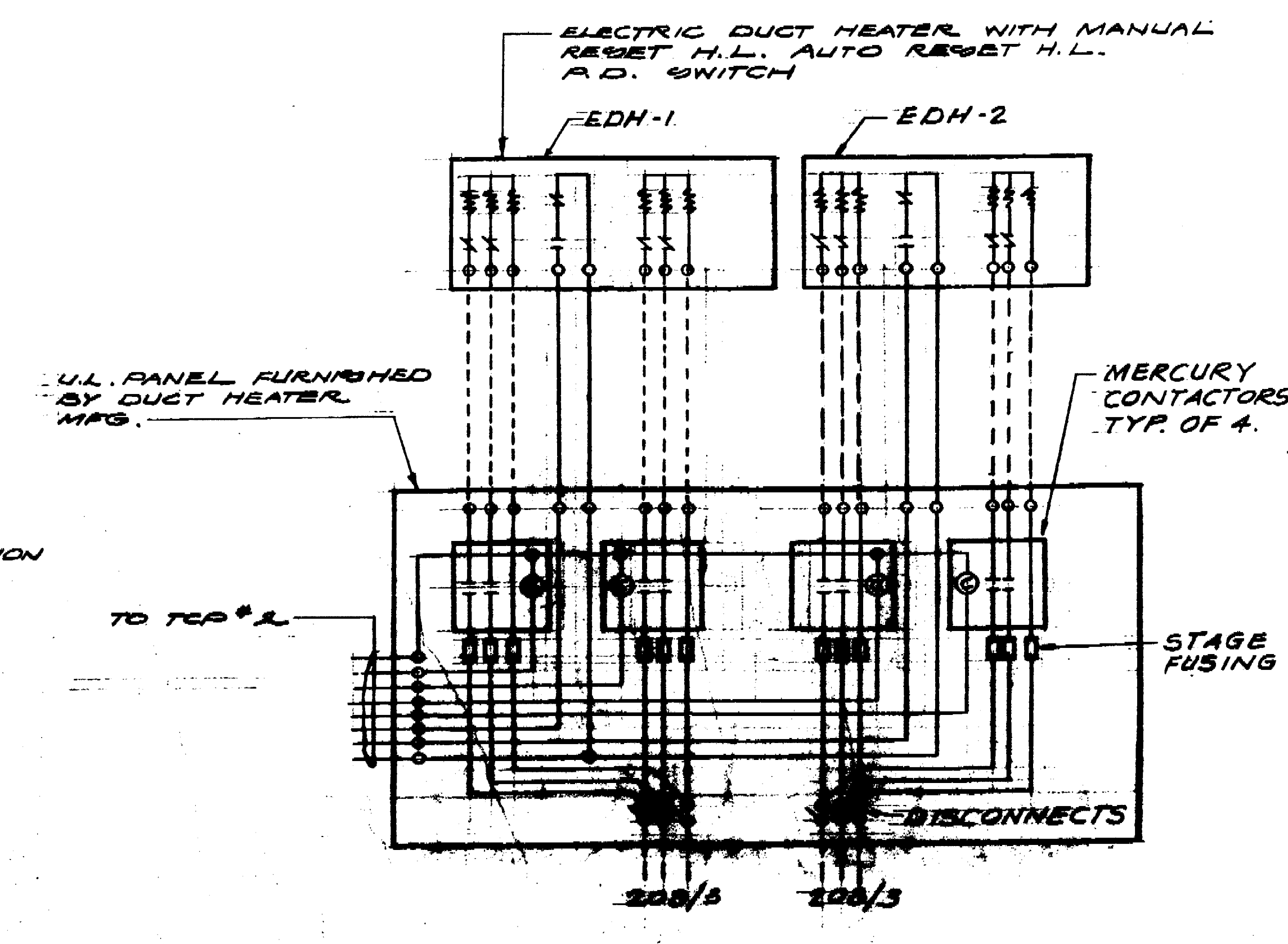

ELECTRIC DUCT HEATER CONTROL
NO SCALE

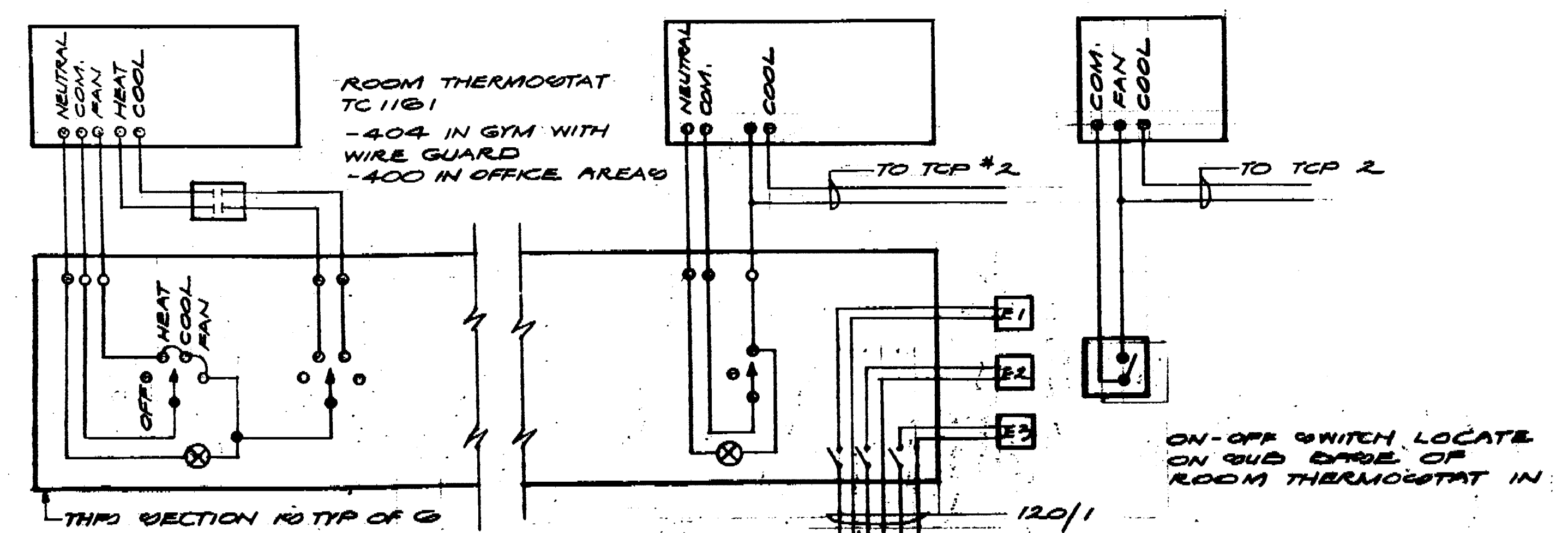

TEMPERATURE CONTROL PANEL TCP-1
NO SCALE

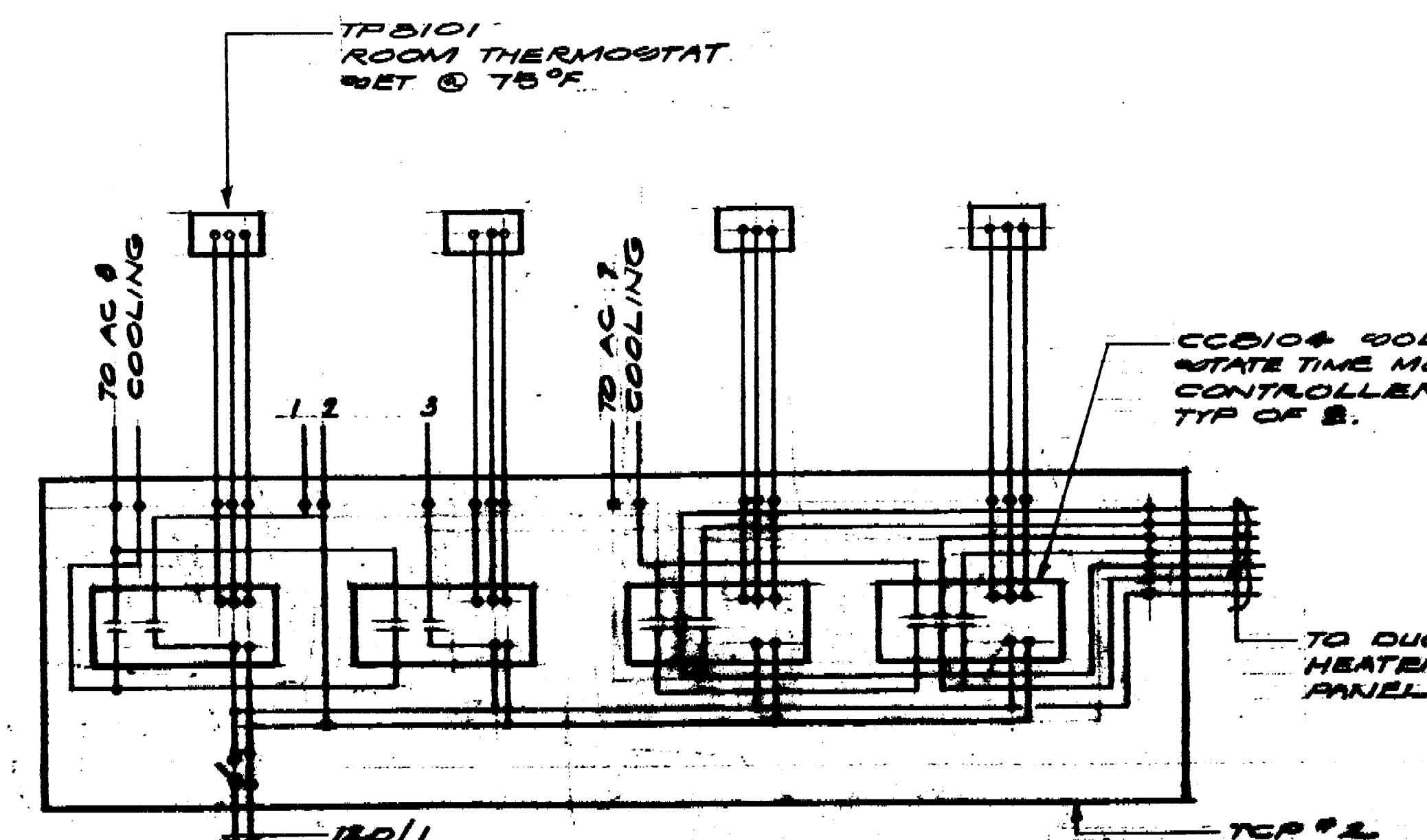

TEMPERATURE CONTROL PANEL TCP-2
NO SCALE

NOTE: PANEL SHALL BE SPECIFIED IN WALL WITHIN OF 4" x 8" LUG RAILS @ MIN. BY D.C. MAN. 2" PENETRATION IN SOLID ROOF RAFTERS.

OFFICE OF THE STATE ARCHITECT
STRUCTURAL SAFETY SECTION
40690 APPROVED OCT 3 '77
APPROVED SEP 20 1977
DATE THE APPROVAL CHANGED UNDER

No.	CHK.	Description	Date	CHK.
1		Revisions		
Job No.	1015	Checked by		
Drawn by		Dated	1-17-77	

Marquis Associates
Architects and Planners
243 Vallejo Street
San Francisco, California 94111
415-788-2044

NORTH STOCKTON COMMUNITY CENTER
STOCKTON, CALIFORNIA

STRUCTURAL
Haj. T. Desai Associates
1045 Sansome Street
San Francisco, California
415 397-5365

MECHANICAL & ELECTRICAL
Chamberlain & Painter
457 Mission Street
San Francisco, California
415 982-1823

SOILS
J. H. Kleinfelder & Associates
2825 Myrtle Street
Stockton, California
209 466-2922

MECHANICAL
Paul Oppenheim
P. O. Box 275, Star Route
Sanneilto, California
415 388-3898

LANDSCAPE & CIVIL
Dept. of Public Works & Dept. of Parks & Recreation
City Hall
Stockton, California

SECTIONS & DIAGRAMS

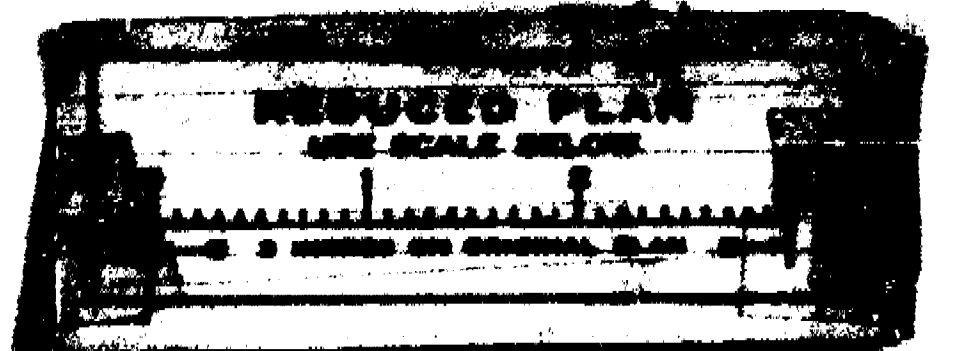

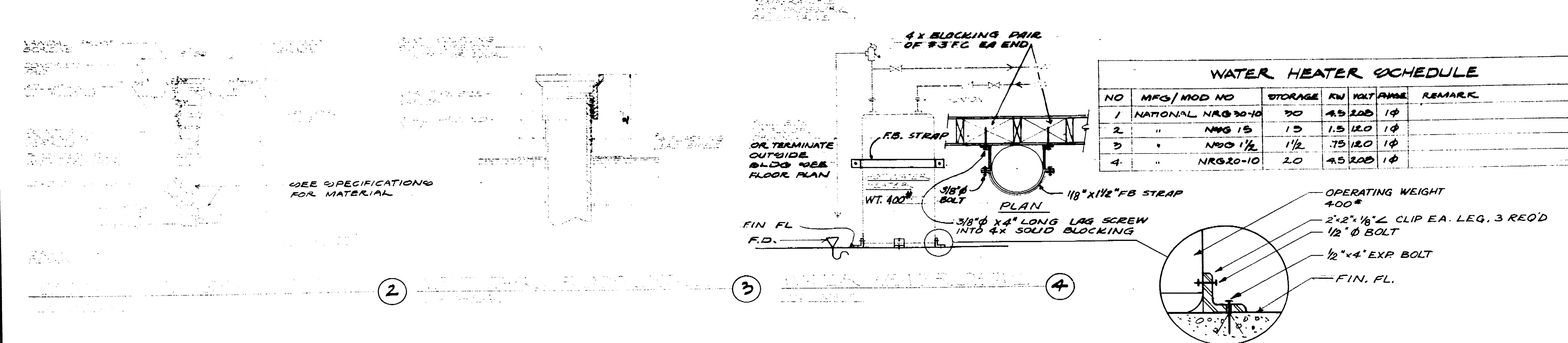

SYMBOLS and ABBREVIATIONS

○	SOIL V.	SOIL OR WASTE ABOVE FLOOR OR GRADE
○	SOIL W.	SOIL OR WASTE BELOW FLOOR OR GRADE
○	COV.	CORNER TO GRADE
○	AD	FLOOR DRAIN
○	WD	WALL DRAIN
○	CD	CLEAROUT
○	CV	COLD WATER
○	HW	HOT WATER
○	RD	ROOF DRAIN
○	VP	VENT
○	SB	SAB
○	LV	LVY (VENT) LEADER
○	KB	KITCHEN SINK
○	LD	LOAD DRAIN
○	SL	SAT. VALVE
○	CL	CHEIN. VALVE
○	DR	DRAINING DRAIN
○	VR	VENT THROUGH ROOF
○	SP	SEE MECHANICAL DRAWINGS
○	SD	SEE ARCHITECTURAL DRAWINGS
○	ST	SEE STRUCTURAL DRAWINGS
○	SE	SEE ELECTRICAL DRAWINGS
○	VCP	VITRIFIED CLAY PIPE
○	G.C.	GAS COCK

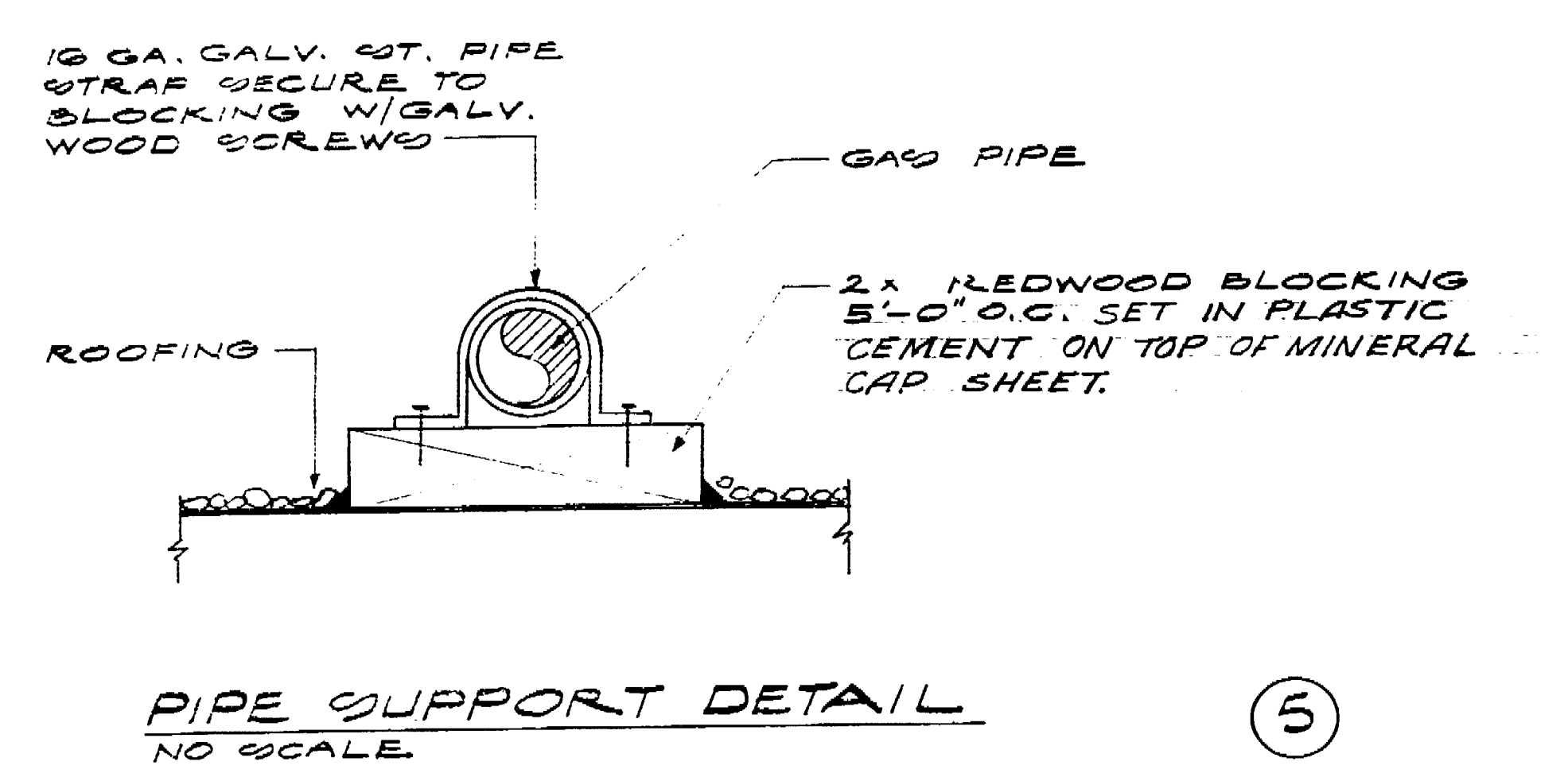

FIXTURE CONNECTION SCHEDULE

NO.	FIXTURE	SEWER	WATER	REMARKS
P-1	WATER CLOSET	4"	2" 1/2"	WALL HUNG FLUSH V.
P-2	"	"	1/2"	FLOOR MTD. TANK TYPE
P-3	URINAL	2"	2" 1"	WALL HUNG FLUSH V.
P-4	LABATORY	"	1 1/2" 1/2"	"
P-5	SERVICE SINK	3"	2"	"
P-6	DECKM SINK	2"	1 1/2"	DECK MTD.
P-7	KIT. SINK	"	"	"
P-8	DRINKING FOUNT	"	"	WALL HUNG
P-9	COUNTER SINK	"	1/2"	DECK MTD.
HB	HORSE BIDD	"	3/4"	"

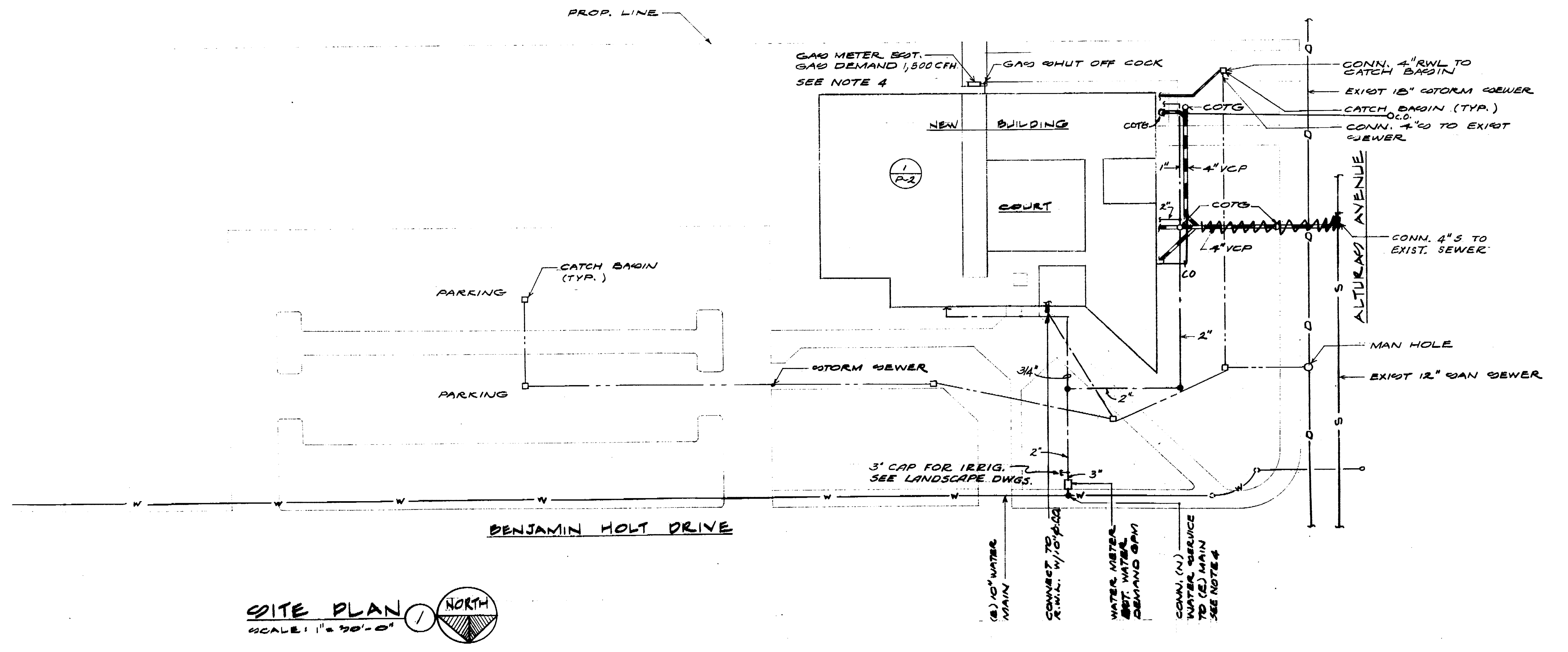

- GENERAL NOTES**
- INSTALL ALL PIPING TO AVOID ARCHITECTURAL OPENINGS, STRUCTURAL MEMBERS, DUCTS, RAKT, RIBS AND OTHER OBSTRUCTIONS.
 - SEE SCHEDULE OF LOCAL CONNECTIONS FOR SIZE OF SERVICES TO INDIVIDUAL FIXTURES. WHEN TWO OR MORE FIXTURES ARE COMBINED THE SIZES SHALL BE AS GIVEN ON THE PLAN.
 - THERE SHALL BE NO DIRECT CONTACT BETWEEN PIPE AND HANGER STRAPS OR BUILDING CONSTRUCTION AT POINTS OF CONTACT. PIPES SHALL BE SEPARATED BY NOT LESS THAN TWO LAYERS OF HALF INCH FELT.
 - CONTRACTOR SHALL PAY ALL UTILITY CO. CHARGES, FEES ETC. EQUIPPED FOR COMPLETE UTILITY SERVICE HOOK UP TO BUILDING.
 - COORDINATE ALL WORK WITH THAT WHICH IS SHOWN ON DRAWINGS L-1, L-2 AND C-1 THRU C-6.

DRAIN SCHEDULE

NO.	MFG.	CAT. NO.	OUTLET SIZE	BRASS SIZE	REMARKS
AD-1	EUAN	2415 B	5"	8"	NICKEL BRONZE
AD	EUAN	2 52 B	4"	10"	CAST IRON
AD	EUAN	2 100	3"	12 1/2"	WITH UNDER DECK CLAMP

OFFICE OF THE STATE ARCHITECT
STRUCTURAL SAFETY SECTION

40690 APPROVED OCT 3 1977

APPROVED
SEP 9 1977
STATE ARCHITECT
COURT HOUSE

No.	Desc.	Date	By
Revisions			
Job No.	7215	Checked by	
Drawn by		Dated	9-11-77

Marquis Associates
Architects and Planners
245 Vallejo Street
San Francisco
California 94111
415-788-2544

NORTH STOCKTON COMMUNITY CENTER
STOCKTON, CALIFORNIA

CONSULTANTS

STRUCTURAL
Raj. T. Desai Associates
1045 Sansome Street
San Francisco, California
415 397-5365

MECHANICAL & ELECTRICAL
Chamberlain & Painter
657 Mission Street
San Francisco, California
415 982-1823

SOILS
J. H. Kleinfelder & Associates
2825 Myrtle Street
Stockton, California
209 466-2932

ESTIMATOR
Paul Oppenheim
P. O. Box 275, Star Route
Sausalito, California
415 388-3898

LANDSCAPE & CIVIL
Dept. of Public Works & Dept. of Parks & Recreation
City Hall, Stockton, California

SITE PLAN DETAILS
SYMBOLS & SCHEDULES

Sheet No. 11-1

Scale AS NOTED

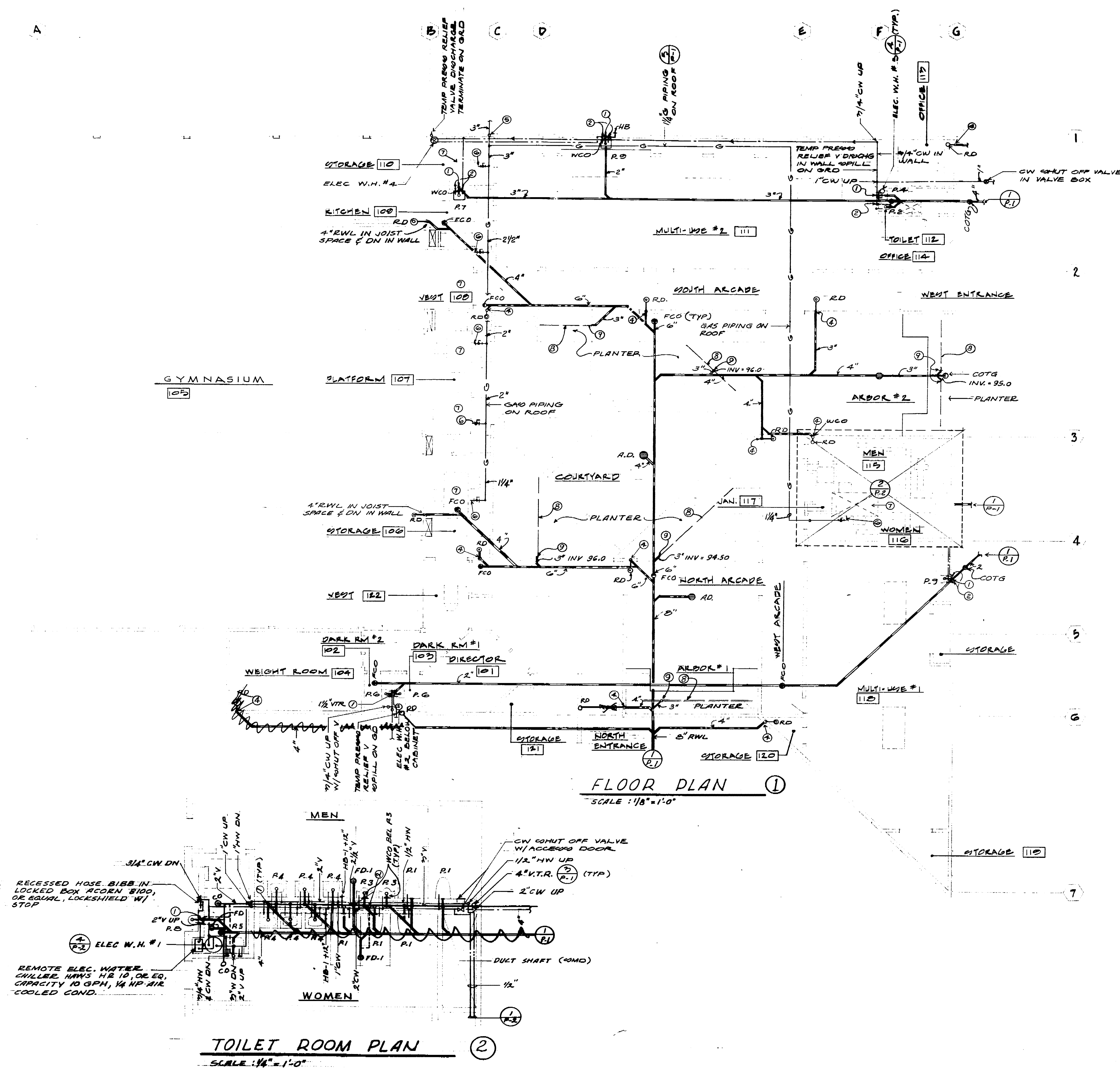

- NOTES**
- ① 2" W DN, 1 1/2" V UP
 - ② 2" V UP
 - ③ 1/2" HW & CW DN
 - ④ 3" RWL UP TO RD
 - ⑤ 3" G UP
 - ⑥ GAS WITH SHUT OFF COCK CONN. TO ROOF MTD MECH. EQUIP
 - ⑦ ROOF MOUNTED MECH. EQUIP (30 MTD)
 - ⑧ PERFORATED DRAIN PIPE IN BOTTOM OF PLANTER (SAD)
 - ⑨ 3" RWL STUB OUT FOR CONNECTION TO PLANTER DRAIN LINE

OFFICE OF THE STATE ARCHITECT
STRUCTURAL SAFETY SECTION

40690 APPROVED OCT 3 '77

APPROVED
SEP 22 1977

No.	Rev.	Description	Date	By

Job No. 7015 Checked by
Drawn by Dated 1-19-77

Marquis Associates
Architects and Planners
243 Vallejo Street
San Francisco
California 94111
415-788-2644

NORTH STOCKTON COMMUNITY CENTER
STOCKTON, CALIFORNIA

- CONSULTANTS**
- STRUCTURAL**
Raj. T. Desai Associates
1045 Sansome Street
San Francisco, California
415 397-5365
- MECHANICAL & ELECTRICAL**
Chamberlain & Painter
657 Mission Street
San Francisco, California
415 982-1823
- SOILS**
J. H. Kleinfelder & Associates
2825 Myrtle Street
Stockton, California
209 466-2932
- ESTIMATOR**
Paul Oppenheim
P. O. Box 275, Star Route
San Luis Obispo, California
415 388-3898

LANDSCAPE & CIVIL
Dept. of Public Works & Dept.
of Parks & Recreation
City Hall
Stockton, California

FLOOR PLANS

Sheet Title	
Date	
Sheet Number	

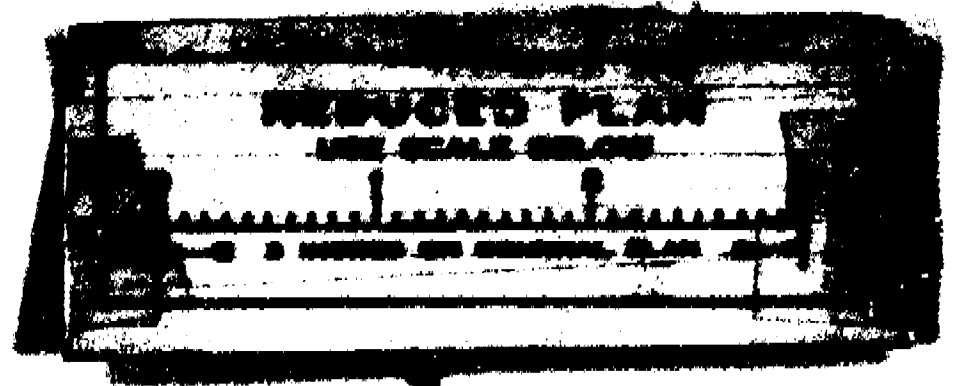

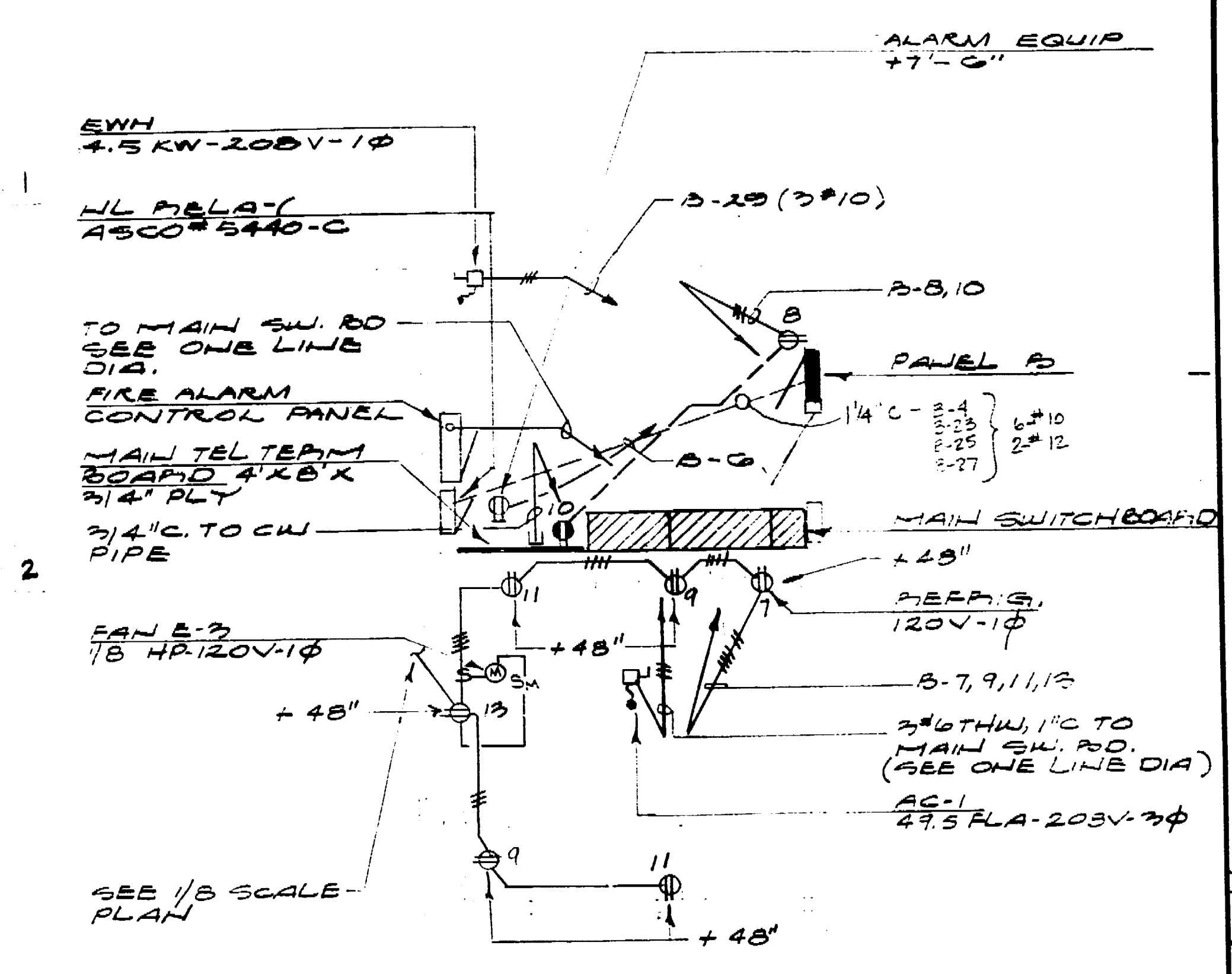
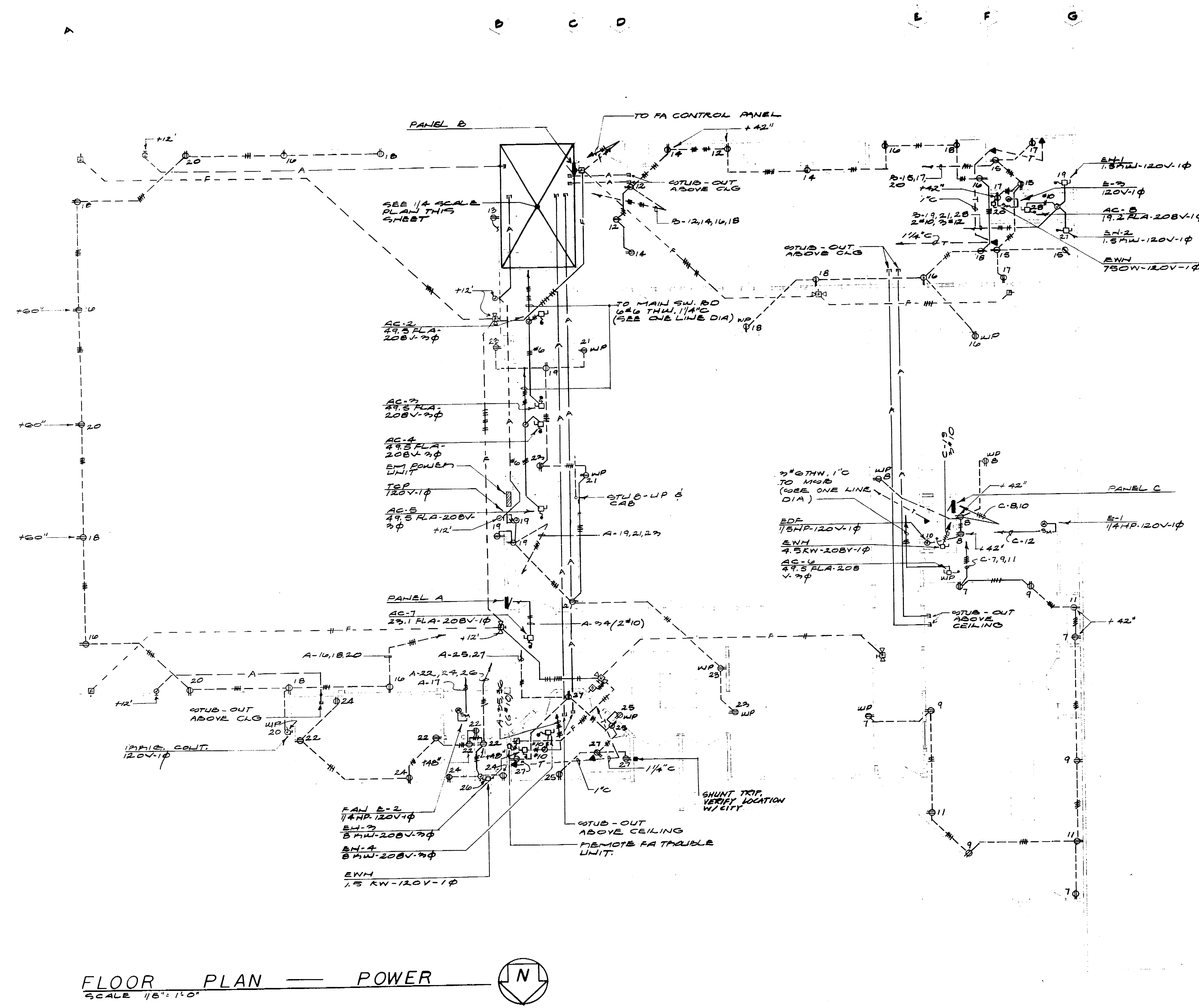

PARTIAL FLOOR PLAN
SCALE 1/4" = 1'-0"

- NOTES**
1. VERIFY ALL ALARM SYSTEM REQUIREMENTS WITH ALARM SYSTEM CONTRACTOR BEFORE CONDUIT ROUGH-IN. MAINTAIN MINIMUM CLEARANCE BETWEEN ALARM CONDUITS.
 2. SEE MECHANICAL CONTROL DIAGRAMS FOR CONTROL WIRING BY ELECTRICAL CONTRACTOR.
 3. SEE MECHANICAL & PLUMBING DRAWINGS FOR EXACT LOCATION OF EQUIPMENT REQUIRING ELECTRICAL CONNECTIONS.
 4. VERIFY ALL TELEPHONE SYSTEM REQUIREMENTS WITH T & T CO. BEFORE ROUGH IN.
 5. OTUB ALARM SYSTEM CONDUITS INTO ELECTRICAL ROOM AS DIRECTED BY ALARM SYSTEM CONTRACTOR.
 6. SEE SHEETS A-1 & A-2 FOR EXACT LOCATIONS OF CERTAIN LIGHT SWITCHES AND POWER RECEPTACLES.

OFFICE OF THE STATE ARCHITECT
DIVISION OF SAFETY SECTION

40690 APPROVED 0013 77

APPROVED
SEP 20 1977

STATE OF CALIFORNIA
CONTRACT 85509

No.	Date	Description	Drawn	Check
1				
2				
3				
4				
5				
6				
7				

Marquis Associates
Architects and Planners
243 Vallejo Street
San Francisco
California 94111
415-789-2644

NORTH STOCKTON COMMUNITY CENTER
STOCKTON, CALIFORNIA

CONSULTANTS

STRUCTURAL
Raj. T. Desai Associates
1045 Sansome Street
San Francisco, California
415-397-5365

MECHANICAL & ELECTRICAL
Chamberlain & Painter
657 Mission Street
San Francisco, California
415 982-1823

SOILS
J. H. Kleinfelder & Associates
2825 Myrtle Street
Stockton, California
209 466-2932

ESTIMATOR
Paul Oppenbels
P. O. Box 275, Star Route
Seaside, California
415 388-3898

LANDSCAPE & CIVIL
Dept. of Public Works & Dept.
of Parks & Recreation
City Hall
Stockton, California

POWER FLOOR PLAN

Sheet
Title
Date **AS NOTED**
Sheet
Number
E-3

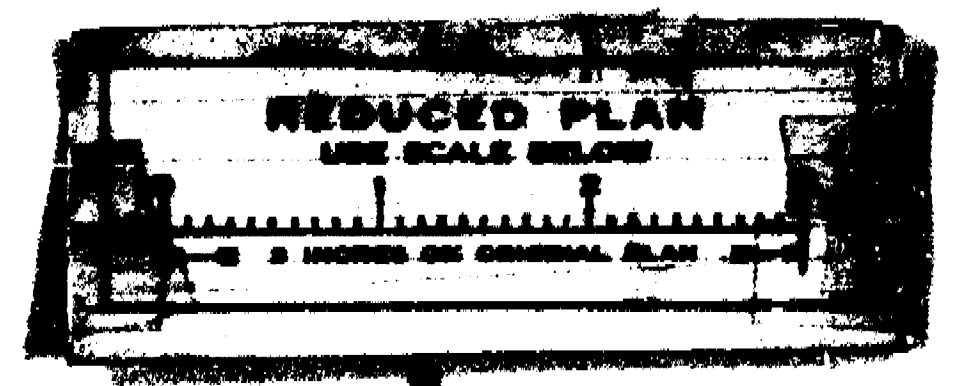

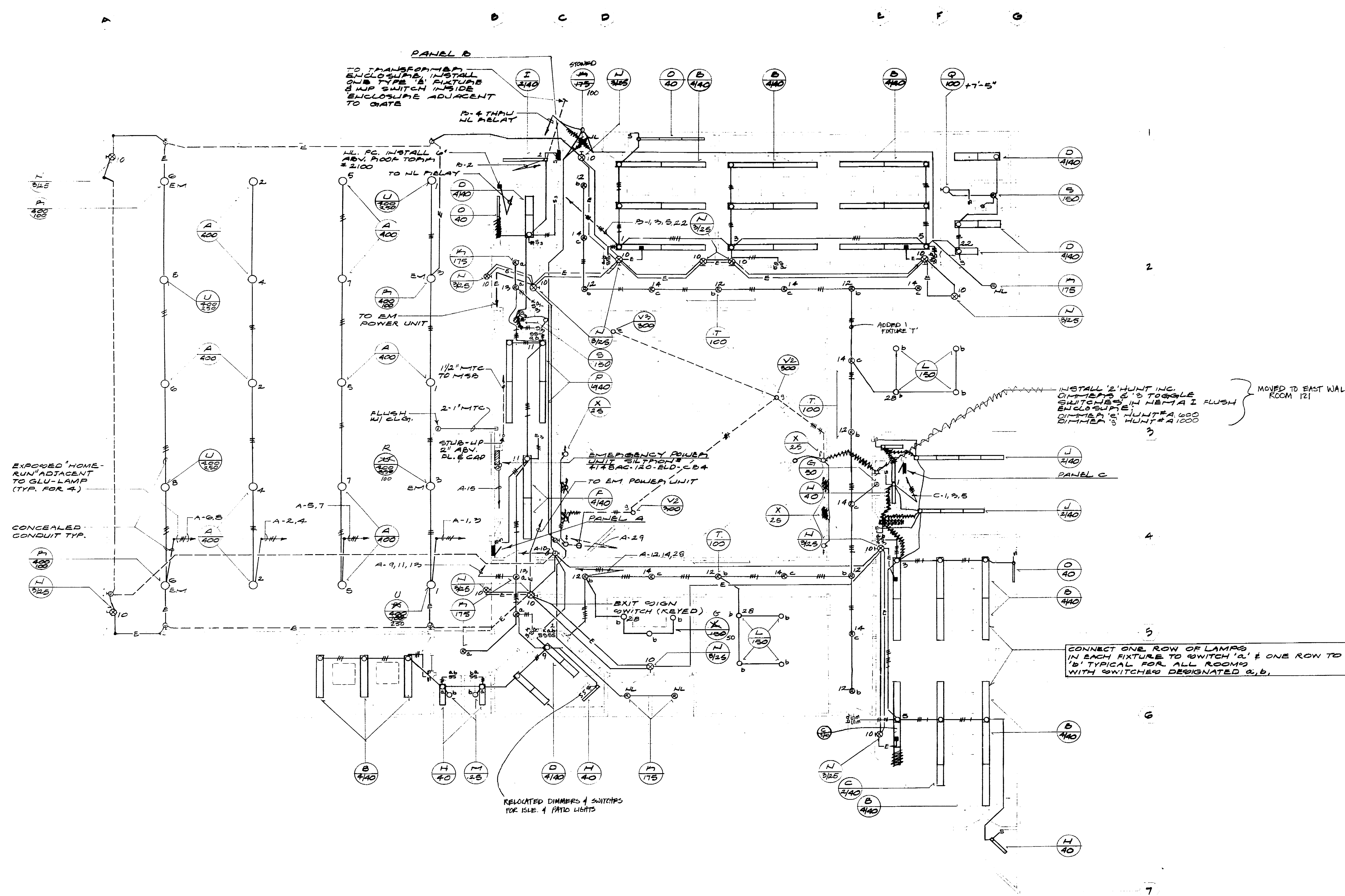

FLOOR PLAN — LIGHTING
SCALE 1/8" = 1'-0"

- NOTES:
1. USE ARCHITECTURAL REFLECTED CEILING PLAN FOR EXACT LOCATION OF LIGHTING FIXTURES
 2. DO NOT CUT OR NOTCH 2 X 10 JOISTS AT GYMNASIUM CEILING

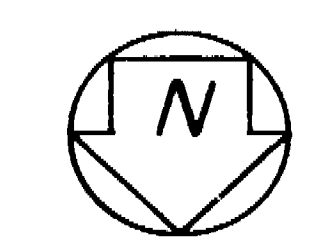

APPROVED
SEP 24 1977
DATE FOR WORK
CONTRACT NO. 40690

Marquis Associates
Architects and Planners
243 Vallejo Street
San Francisco
California 94111
415-788-2544

NORTH STOCKTON COMMUNITY CENTER
STOCKTON, CALIFORNIA

CONSULTANTS

STRUCTURAL
Raj. T. Desai Associates
1045 Sansome Street
San Francisco, California
415-397-5365

MECHANICAL & ELECTRICAL
Chamberlain & Painter
657 Mission Street
San Francisco, California
415 982-1823

SOILS
J. H. Kleinfelder & Associates
2825 Myrtle Street
Stockton, California
209 466-2932

ESTIMATOR
Paul Oppenheim
P. O. Box 275, Star Route
Sausalito, California
415 388-3898

LANDSCAPE & CIVIL
Dept. of Public Works & Dept. of Parks & Recreation
City Hall
Stockton, California

LIGHTING FLOOR PLAN

Drawn by **AO** NOTED
Sheet **E-2**

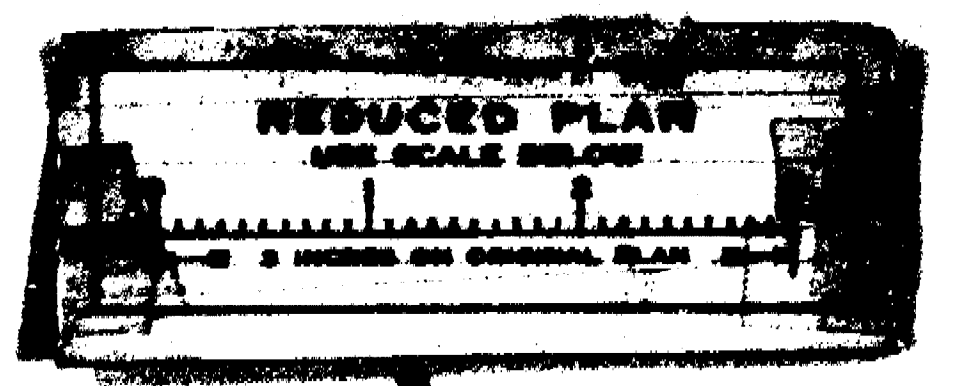

FIXTURE SCHEDULE			
TYPE	QTY	DESCRIPTION	REMARKS
A	100	HOLOGRAPHIC METAL HALIDE FIXTURE WITH 400 WATT LAMP, HUBBELL 4" HX 1/2" BPH-120 20K MOUNTED POWER HOOD ASSEMBLY. (SEE DETAIL), WIPED G.O. SURFACE MOUNTED 12" X 36" FLUORESCENT FIXTURE W/ WRAP-AROUND ACRYLIC PRESIMATIC LENS, 4 LAMPS	
B	4/40	FLUORESCENT	
C	2/40	FLUORESCENT	
D	4/40	FLUORESCENT	
E	100	PRESCOLITE WALL MOUNTED INCANDESCENT FIXTURE W/ OPAL GLASS DIFFUSER	
F	4/40	GLOBE	
G	50	PRESCOLITE RECESSED INCANDESCENT DOWN LIGHT W/ BLACK MILLIGROOVE BARREL	
H	40	GLOBE	
I	2/40	GLOBE	
J	2/40	MARCO	
K	175	MARCO RECESSED MERCURY VAPOR FIXTURE W/ TEMPERED LENS, 175 WATT DELUXE WHITE LAMP, 4 SOCKETS	
L	150	CELINE SURFACE MOUNTED INCANDESCENT WARE LIGHT WITH FILTER AS SELECTED BY ARCHITECT	
M	25	COLE	
N	2/25	M/PHILBEN SURFACE MOUNTED EXIT SIGN W/ GREEN LETTERS ON WHITE BACK-GROUND & AUXILIARY SOCKET FOR 25 WATT EMERGENCY LAMP	
O	40	ALSCO SURFACE MOUNTED FLUORESCENT FIXTURE WITH LENS FOR UNDER CABINET MOUNTING	
P	6/40	GARCO SURFACE MOUNTED FLUORESCENT FIXTURE W/ WRAP-AROUND ACRYLIC DIFFUSER, 6 LAMPS	
Q	100	PRESCOLITE WALL MOUNTED INCANDESCENT FIXTURE W/ OPAL GLASS DIFFUSER	
R	400	HOLOGRAPHIC SAME AS TYPE 'A' EXCEPT W/ ADDED SOCKET FOR 100 WATT QUARTZ LAMP	
S	150	MARCO RECESSED INCANDESCENT FIXTURE W/ TEMPERED LENS	
T	100	MARCO SAME AS TYPE 'K' EXCEPT W/ 100 WATT DELUXE WHITE LAMP	
U	400	HOLOGRAPHIC SAME AS TYPE 'A' EXCEPT W/ 250 WATT QUARTZ LAMP EXTINGUISHES AFTER 5 MIN	
V	250	MOLDCAST POST LIGHT W/ 250 W DEL WHT MERC LAMP, 208 VOLT, 10 FT. BEAMS PAINT PALE	
V1	250	MOLDCAST SAME AS 'V' EXCEPT ASSY. DIST.	
V2	300	MOLDCAST SAME AS 'V' EXCEPT INCANDESCENT, 8' PALE	
V3	300	MOLDCAST SAME AS 'V1' EXCEPT INCANDESCENT, 8' PALE	
W	-	ST LIGHT TURN & INSTALL CITY OF STOCKTON STANDARD ST LIGHT PER CITY DRAWING # 50	
X	25	PRESCOLITE INCANDESCENT STEP LIGHT W/ LOUVER	

NOTES:
 1. FINISH OF ALL LIGHTING FIXTURES SHALL BE AS SELECTED BY THE ARCHITECT.
 2. INSTALL 100 VOLT LONG LIFE LAMPS IN ALL INCANDESCENT FIXTURES.
 3. FOR TYPE 'A' FIXTURES, PROVIDE SAFETY CABLE ATTACHMENT DETAILS TO ARCHITECT FOR SUBMITTAL TO OFFICE OF STATE ARCHITECT FOR APPROVAL PRIOR TO INSTALLATION.

PANEL SCHEDULE 120/200V-3P 4W			
QTY	TYPE	CIRCUIT BREAKERS	REMARKS
1	225	20 1 THRU 23, 27	
2	225	50 24	
3	225	30 25, 26	
1	225	20 1 THRU 27	SPACES ONLY
2	225	50 28	
3	225	30 29, 31, 32	
2	100	20 1 THRU 18	
2	100	30 19	

NOTE: SECURE PANELS TO STUD WALLS WITH 3/4" Φ WOOD SCREWS EACH END, MIN. 2" EMBEDMENT IN SAID WOOD PLANKING.

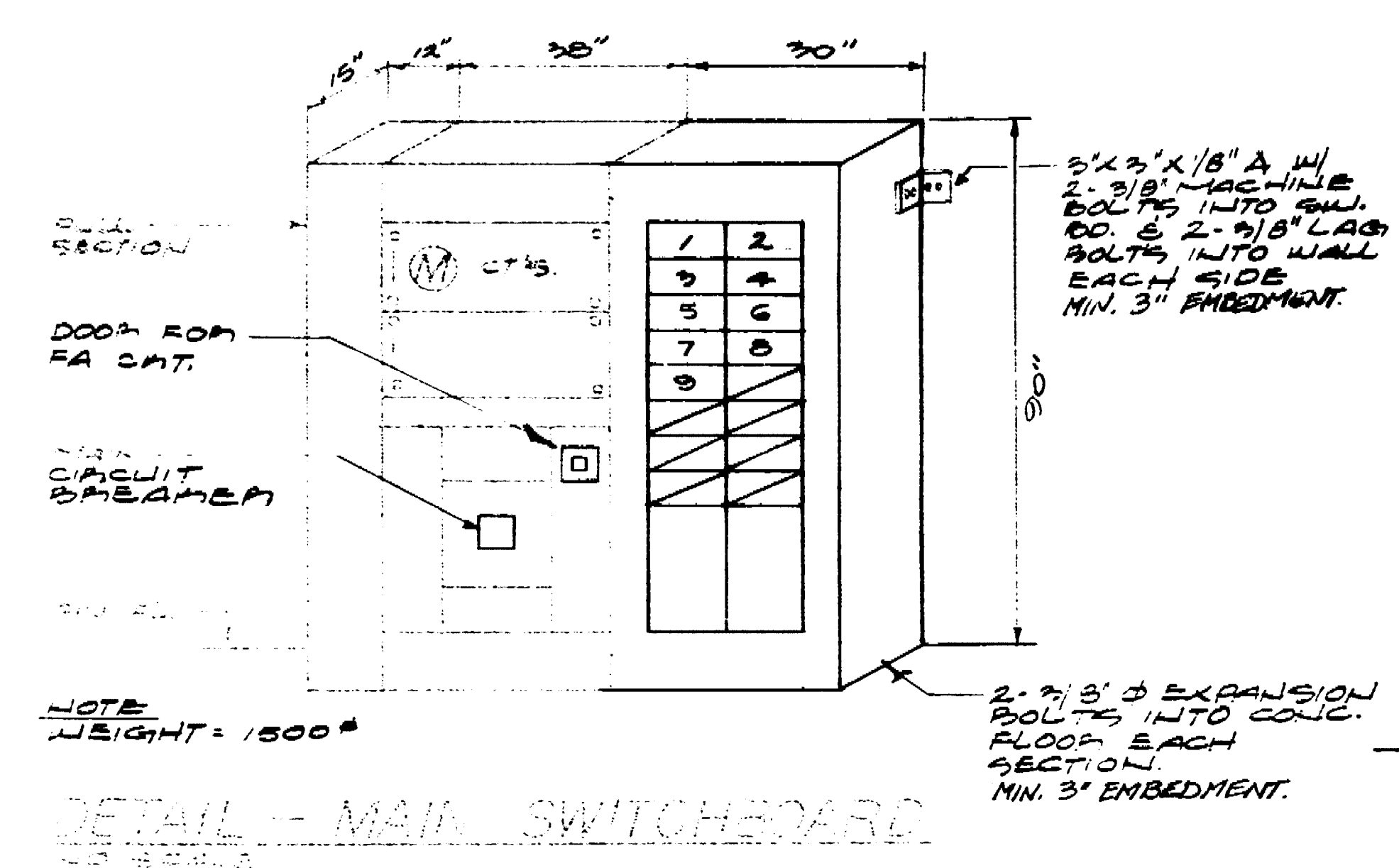

DETAIL - MAIL SWITCHCASE

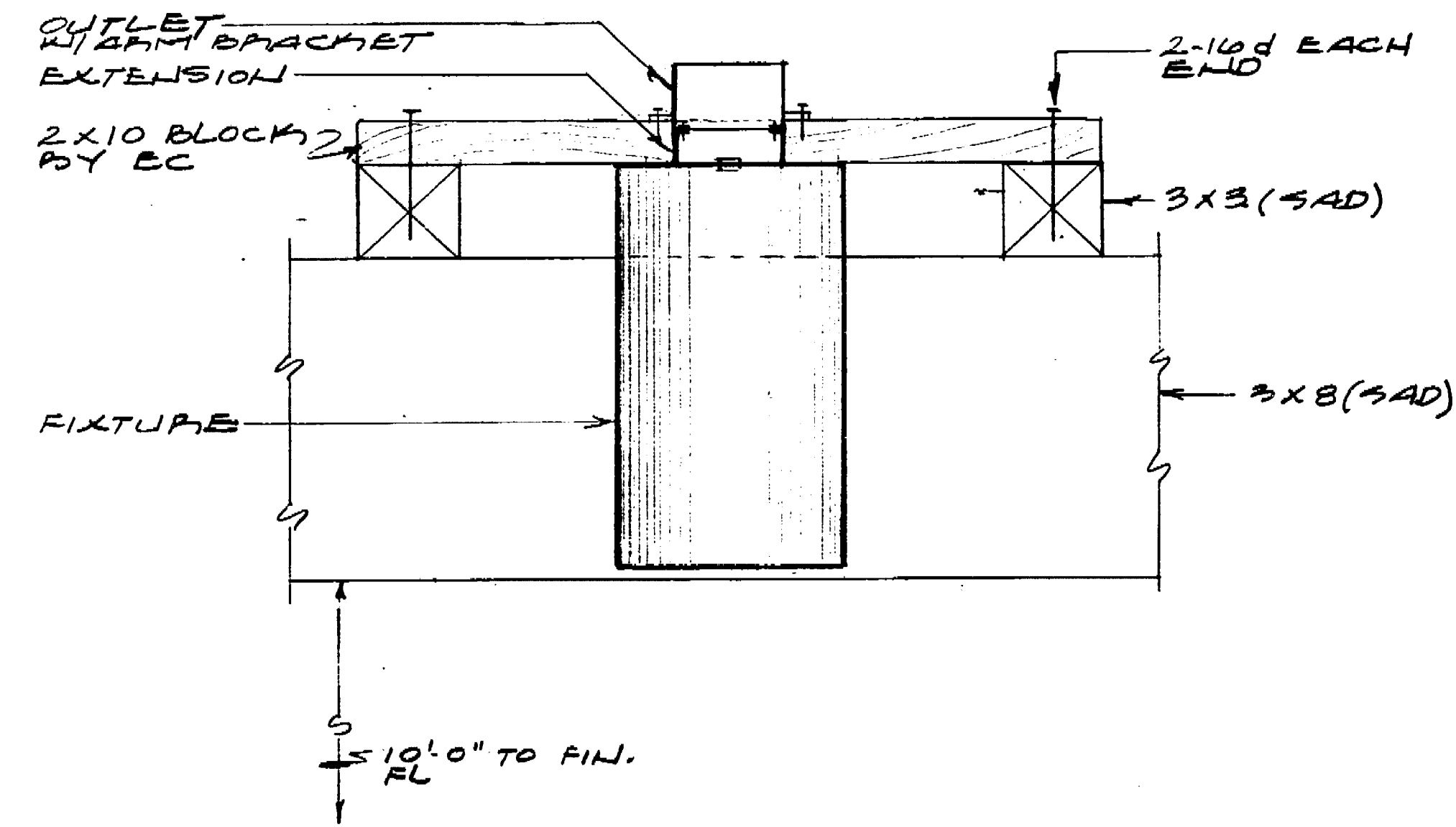

MOUNTING DETAIL TYPE L FIXTURE NO SCALE

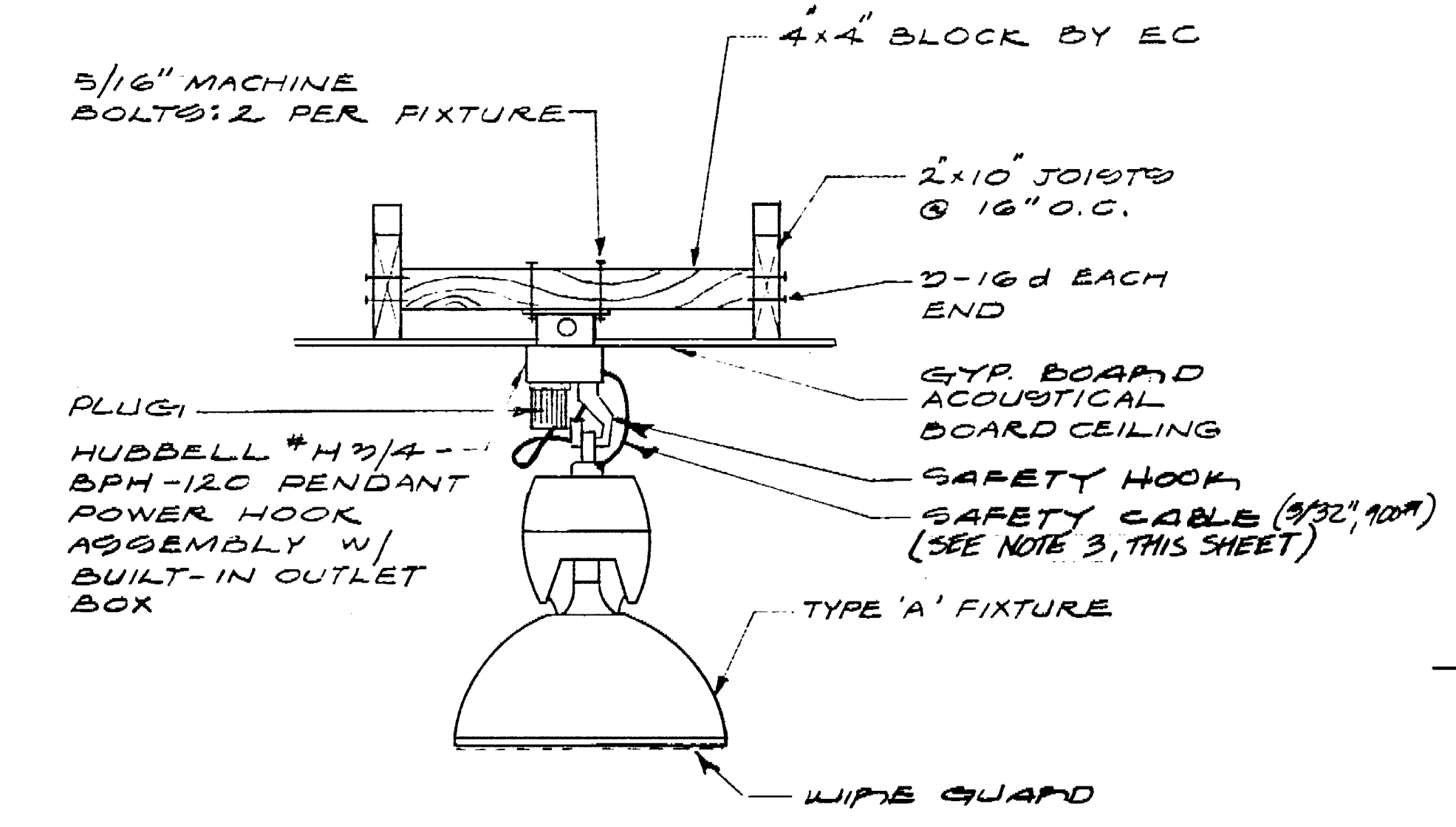

MOUNTING DETAIL TYPE 'A' FIXTURE NO SCALE

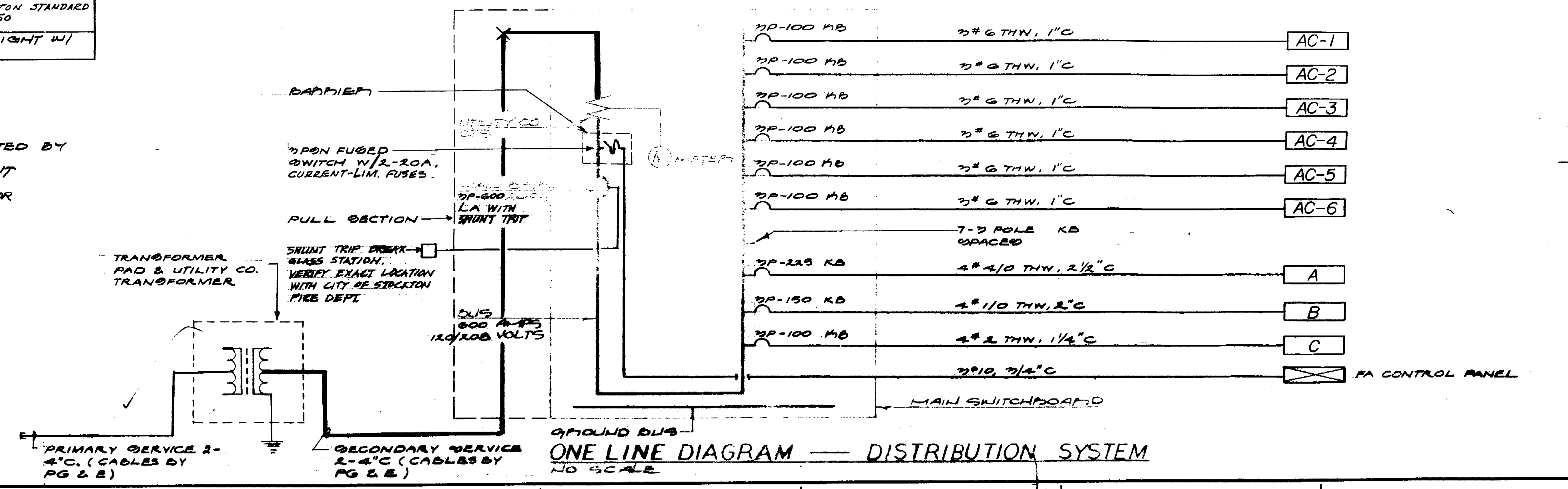

ONE LINE DIAGRAM - DISTRIBUTION SYSTEM NO SCALE

Office of the State Architect
 Structural Safety Section
 40690 APPROVED OCT 3 '77

APPROVED
 SEP 20 1977

Marquis Associates
 Architects and Planners
 243 Vallejo Street
 San Francisco
 California 94111
 415-778-0544

NORTH STOCKTON COMMUNITY CENTER
 STOCKTON, CALIFORNIA

CONSULTANTS
STRUCTURAL
 Raj. T. Desai Associates
 1045 Sansome Street
 San Francisco, California
 415-397-5365

MECHANICAL & ELECTRICAL
 Chamberlain & Painter
 657 Mission Street
 San Francisco, California
 415-382-1823

SOILS
 J. B. Kleinfelder & Associates
 2825 Myrtle Street
 Stockton, California
 209-466-2932

ESTIMATOR
 Paul Oppenheim
 P. O. Box 275, Star Route
 Sausalito, California
 415-388-2898

LANDSCAPE & CIVIL
 Dept. of Public Works - Dept.
 of Parks & Recreation
 City Hall
 Stockton, California

DIAGRAM, DETAILS & SCHEDULES

Scale: 1/4" = 1'-0"

